

Vicinity Map

LEGAL DESCRIPTION
 THE SOUTHEAST QUARTER (SE 1/4), SECTION FOUR (4),
 TOWNSHIP EIGHTY NORTH (80 N), RANGE TWENTY-FOUR
 (24) WEST OF THE 5TH P.M., POLK COUNTY, IOWA.

Property Owners:
 Beverly A. Allen
 Dale Stall
 Dolores A. Stall

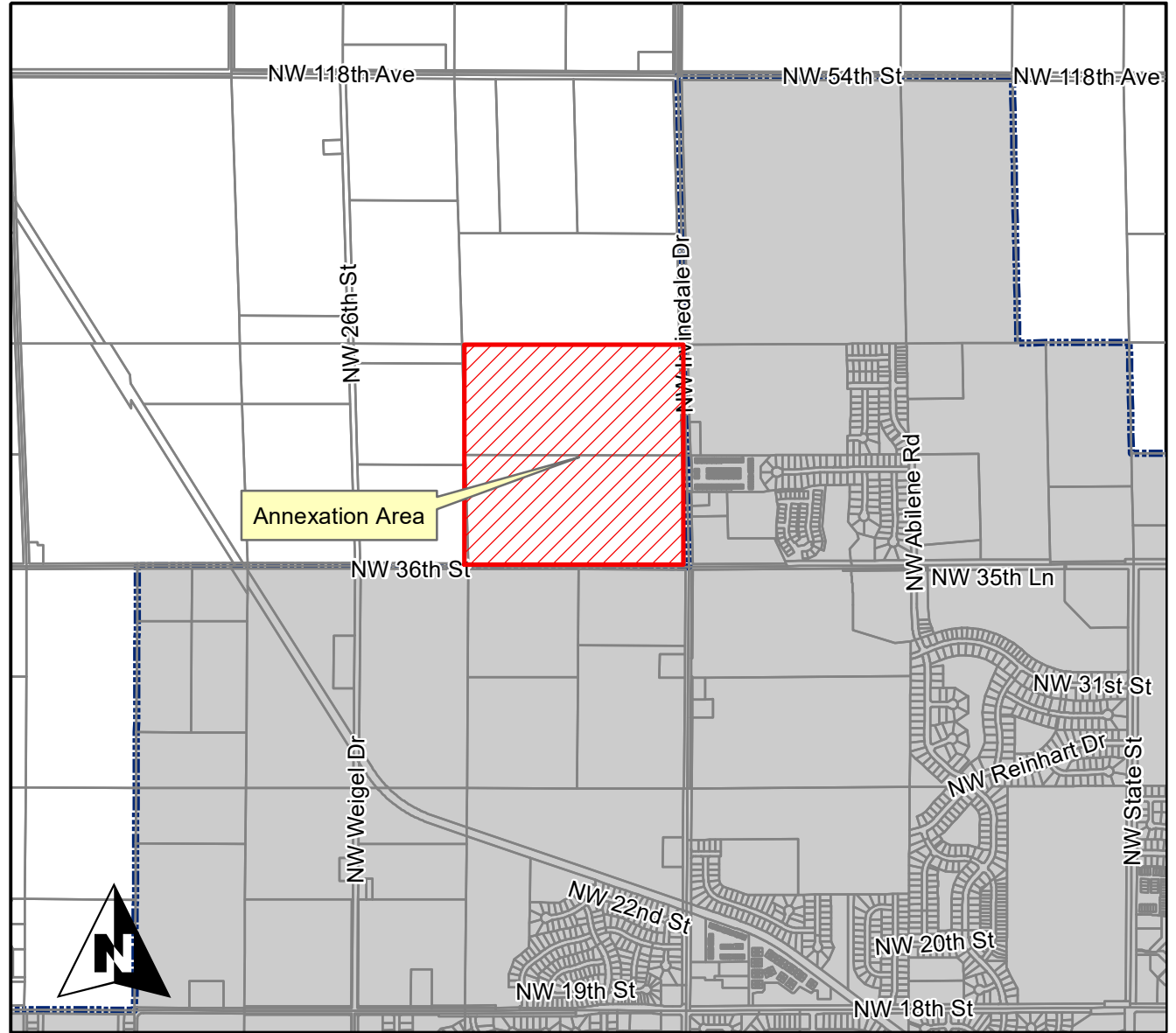

Annexation Map

City of Ankeny

Allen-Stall Annexation

City of Ankeny, Iowa
 Planning and Building Department

Drawn By: DS

Sheet No.

1 of 1

Checked by:

Date: March 3, 2017