

INDEX LEGEND
LOCATION: PT LOT 2, GEORGETOWN PLAT 2
REQUESTOR: DLE SEVEN LLC
PROPRIETOR: DLE SEVEN LLC
SURVEYOR: MICHAEL LEE
COMPANY: CIVIL DESIGN ADVANTAGE
RETURN TO: 3405 SE CROSSROADS DRIVE, SUITE G
GRIMES, IA. 50111
PH: 515-369-4400

GEORGETOWN PLAT 11

FINAL PLAT

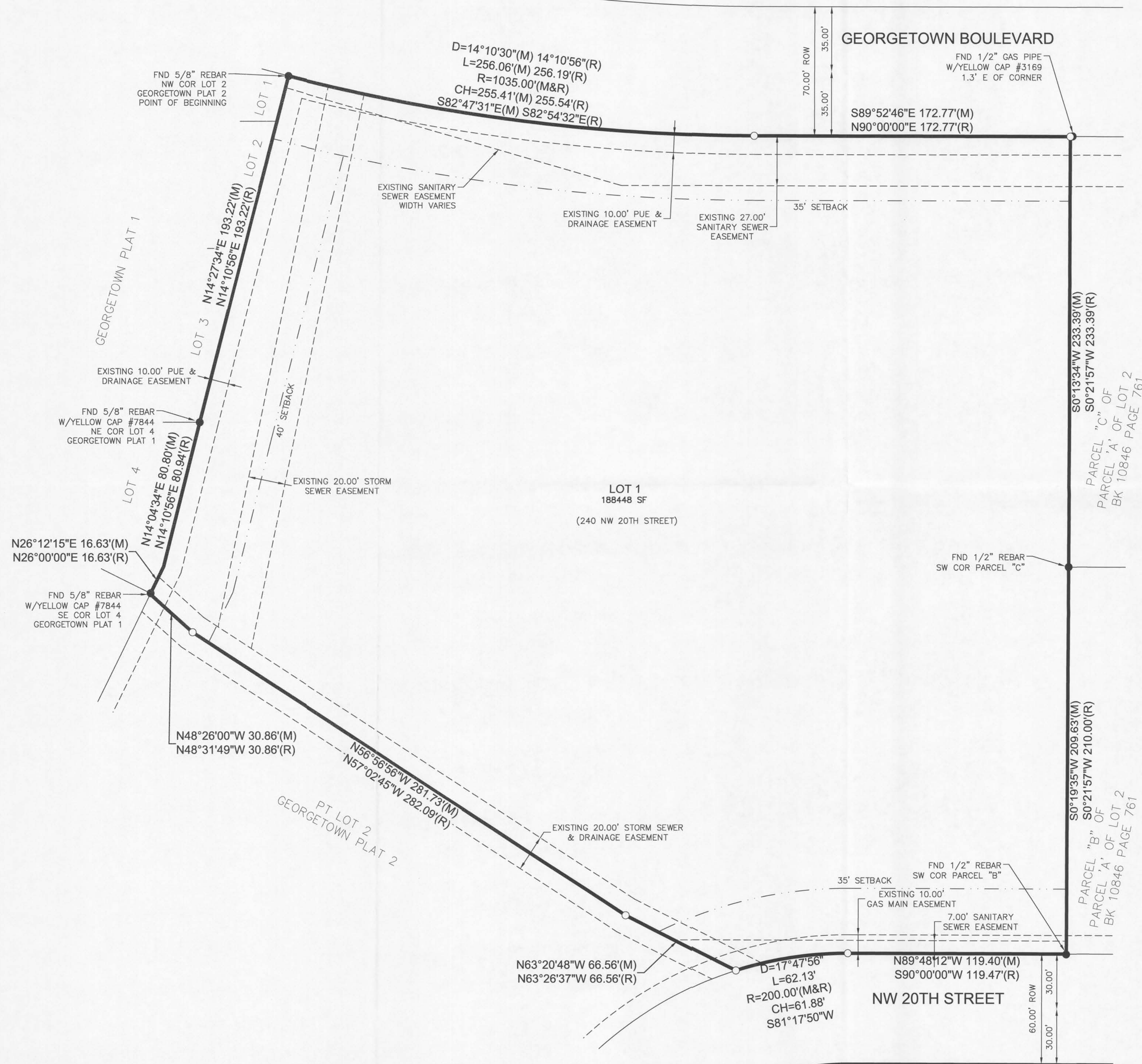

ENGINEER/SURVEYOR:

CIVIL DESIGN ADVANTAGE
3405 SE CROSSROADS DR, SUITE G
GRIMES, IOWA 50111

OWNER/DEVELOPER:

DLE SEVEN LLC
2401 SE TONES DR STE 17
ANKENY, IA 50021

DATE OF SURVEY:

MARCH 30, 2017

PLAT DESCRIPTION:

A PART OF LOT 2, GEORGETOWN PLAT 2, AN OFFICIAL PLAT IN THE CITY OF ANKENY, POLK COUNTY, IOWA AND MORE PARTICULARLY DESCRIBED AS FOLLOWS:

BEGINNING AT THE NORTHWEST CORNER OF SAID LOT 2; THENCE EASTERLY ALONG THE NORTH LINE OF SAID LOT 2 AND A CURVE CONCAVE NORTHERLY WHOSE RADIUS IS 1035.00 FEET, WHOSE ARC LENGTH IS 256.06 FEET AND WHOSE CHORD BEARS SOUTH 82°47'31\"

NOTE

- INDIVIDUAL PROPERTY OWNERS MAY BE RESPONSIBLE FOR THE CONSTRUCTION OF SIDEWALKS ON THEIR PROPERTY. PRIOR TO CONSTRUCTION OF ANY SIDEWALKS REFER TO THE PROJECT CONSTRUCTION DRAWINGS AND CONFIRM WITH CITY THE LOCATION, WIDTH AND ELEVATION OF SIDEWALKS.
- ANY ELEVATIONS SHOWN ON THE FINAL PLAT WERE PROVIDED BY PROJECT ENGINEER AND ARE NOT CERTIFIED BY THIS SURVEYOR.
- ANY SET MONUMENTATION SHOWN ON THIS PLAT WILL BE COMPLETED WITHIN ONE YEAR FROM THE DATE THIS PLAT WAS RECORDED.

LEGEND:

	FOUND	SET
SECTION CORNER AS NOTED	▲	△
1/2\"	●	○
PLATTED BEARING & DISTANCE	P	
MEASURED BEARING & DISTANCE	M	
RECORDED BEARING & DISTANCE	R	
DEEDED BEARING & DISTANCE	D	
MINIMUM PROTECTION ELEVATION	MPE	
PUBLIC UTILITY EASEMENT	P.U.E.	
CENTERLINE	---	
SECTION LINE	---	
EASEMENT LINE	---	

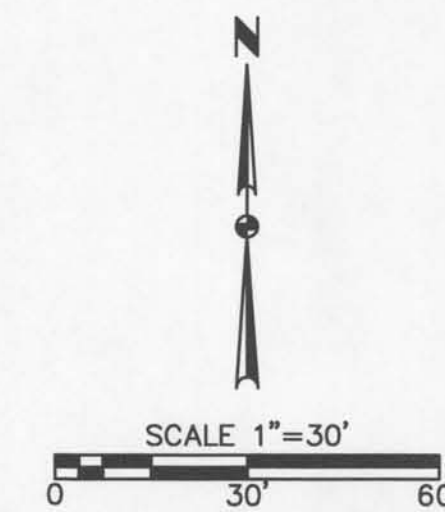

I HEREBY CERTIFY THAT THIS LAND SURVEYING DOCUMENT WAS PREPARED AND THE RELATED SURVEY WORK WAS PERFORMED BY ME OR UNDER MY DIRECT PERSONAL SUPERVISION AND THAT I AM A DULY LICENSED PROFESSIONAL LAND SURVEYOR UNDER THE LAWS OF THE STATE OF IOWA.

MICHAEL LEE, DLE
16747
DATE

THIS SHEET

PRELIMINARY

NOT FOR CONSTRUCTION

LICENSE RENEWAL DATE IS DECEMBER 31, 2018
PAGES OR SHEETS COVERED BY THIS SEAL: