

PLOTTED: Fri Sep 1 2017 0:40:51PM

# PRELIMINARY PLAT MIKEL'S PLACE PLAT 1 SHEET 1 OF 1

## OWNER/DEVELOPER

GLEN MIKEL  
4243 NW 11TH CT  
DES MOINES, IA 50313  
Phone #: (515) 208-3647

## BULK REGULATIONS

FRONT YARD SETBACK - 35'  
REAR YARD SETBACK - 35'  
SIDE YARD SETBACK - 10' MIN

## LEGAL DESCRIPTION

S 50F OF 100F ROW LY6 S OF RR CENTERLINE & E OF BERWICK DR BNG FORMER DEPOT  
GROUPS OF NW 1/2 SE 1/4 & S 1/2 NE 1/4 SEC 8-74-23

AND

OUTLOT Y IN BAUER HEIGHTS PLAT 2 (BOOK X, PAGE 726), AN OFFICIAL PLAT, NOW  
INCLUDED IN AND FORMING A PART OF POLK COUNTY, IOWA.

SAID PARCEL CONTAINS 6.93 ACRES

## GENERAL NOTES

- IT SHALL BE THE DEVELOPER'S RESPONSIBILITY TO APPLY FOR AND OBTAIN ANY STORM WATER DISCHARGE PERMITS FROM THE IOWA DEPARTMENT OF NATURAL RESOURCES IF SAID PERMITS ARE REQUIRED OF THIS PROJECT.
- STORM RUNOFF: DURING CONSTRUCTION & GRADING INDIVIDUAL LOT OWNERS WILL ALTER EXISTING TOPOGRAPHY AND SHALL BECOME RESPONSIBLE, THE LOT OWNER THEMSELVES ARE RESPONSIBLE NOT THE DEVELOPER OF THE PLAT OR THE ENGINEER OF THE PLAT FOR THE FOLLOWING:
  - INDIVIDUAL LOT OWNERS ARE RESPONSIBLE FOR ENSURING POST DEVELOPMENT RUNOFF FROM THEIR SITE DOES NOT ADVERSELY AFFECT DOWNSTREAM DRAINAGE FACILITIES OR PROPERTY OWNERS.
  - INDIVIDUAL LOT OWNERS ARE RESPONSIBLE FOR GRADING THEIR LOT TO CONVEY RUNOFF GENERATED FROM THEIR LOT AND RUNOFF GENERATED FROM ADJACENT LOTS IN SUCH A MANNER AS TO NOT:
    - DAMAGE DOWN STREAM PROPERTY.
    - RESTRICT OFF SITE FLOW FROM BEING CONVEYED ACROSS THEIR LOT.
    - CHANGE THE GENERAL DIRECTION OF FLOW OF RUNOFF.
  - INDIVIDUAL LOT OWNERS ARE RESPONSIBLE FOR ENSURING THEIR SITE IS GRADED TO PROTECT THEIR PRIVATE PROPERTY FROM ANY AND ALL DAMAGE FROM STORM RUNOFF GENERATE ONSITE OR OFF SITE.
  - INDIVIDUAL LOT OWNERS SHALL NOT GRADE ANY PORTION OF THEIR LOT TO CAUSE RUNOFF TO BECOME CONCENTRATED FLOW WITHOUT PROVIDING PROTECTION FOR DOWNSTREAM PROPERTIES.
- RELOCATION OF ANY ENTRANCE OR UTILITY TO CONFORM TO THE REQUIREMENTS OF THIS PLAT WILL BE AT THE DEVELOPER'S EXPENSE.
- ALL MAILBOXES LOCATED IN POLK COUNTY RIGHT-OF-WAY MUST BE OF BREAKAWAY DESIGN.
- UTILITY EASEMENTS ARE DEDICATED FOR THE USE OF ANY PUBLIC UTILITY.
- SEWER SYSTEM: LATERAL FIELD AND SEPTIC TANK, ALTERNATE WASTE WATER SYSTEMS MAY BE REQUIRED.
- SUBSURFACE DRAINAGE FACILITIES: ANY SUBSURFACE DRAINAGE FACILITIES THAT ARE DISTURBED, MUST BE RESTORED OR REROUTED BY THE PROPERTY OWNER.
- ZONING: LOW DENSITY RESIDENTIAL & MEDIUM DENSITY RESIDENTIAL.
- WATER: PROVIDED BY DES MOINES WATER WORKS AND BERWICK WATER ASSOC. WATER MAINS.
- ALL SERVICES TO UTILITIES LOCATED ON THE OPPOSITE SIDE OF THE ROADWAY MUST BE BORED UNDER THE ROADWAY AT THE LOT OWNERS EXPENSE.
- FIRM MAP 190901 0120 C - FLOOD ZONE; X
- CULVERTS TO BE USED FOR CROSSING DRAINAGE EASEMENTS MUST BE DESIGNED BY A LICENSED PROFESSIONAL ENGINEER.
- MAINTENANCE OF ALL DRAINAGE EASEMENTS SHALL BE THE RESPONSIBILITY OF THE PROPERTY OWNER.
- STREET LIGHTS AND SIDEWALKS ARE THE RESPONSIBILITY OF THE PROPERTY OWNERS IF ANNEXED INTO THE CITY OF ANKENY.

## VICINITY SKETCH



ROLL CALL			
Plan & Zoning Commission			
Ankeny, IA			
Date	September 19, 2017		
Anderson	Yes	Pass	Absent
Enders	Yes	Pass	Absent
Flack	Yes	Pass	Absent
Houlihan	Yes	Pass	Absent
Hunter	Yes	Pass	Absent
Odum	Yes	Pass	Absent
Ripper	Yes	Pass	Absent
West	Yes	Pass	Absent
Whiting	Yes	Pass	Absent
Ayes	7	Nays	0
APPROVED		Chairperson	Secretary
T. Ripper		D. J. Jorgensen	

## CERTIFICATION

I HEREBY CERTIFY THAT THE ABOVE-DESCRIBED DOCUMENT WAS PREPARED BY ME AND THE PLATTER'S SIGNATURE AND SEAL ARE REQUIRED BY THE IOWA DEPARTMENT OF NATURAL RESOURCES FOR THE SUBMITTAL OF THIS PLAT TO THE POLK COUNTY CLERK'S OFFICE FOR RECORDATION.  
LICENSE NUMBER: 13286, DATE: DEC 31, 2018, EXPIRES: DEC 31, 2020. THIS PAGE ONLY.

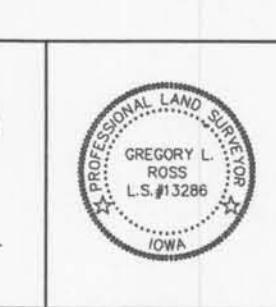

## LEGEND

- SECTION CORNER FOUND AS NOTED
- SECTION CORNER FOUND AS NOTED
- SECTION CORNER SET AS NOTED
- SANITARY MANHOLE AS NOTED
- STORM MANHOLE AS NOTED
- TRAFFIC MANHOLE AS NOTED
- UTILITY MANHOLE AS NOTED
- PHONE MANHOLE AS NOTED
- ELECTRIC MANHOLE AS NOTED
- GAS METER AS NOTED
- GAS VALVE AS NOTED
- UTILITY POLE AS NOTED
- WELL AS NOTED
- FIREHYDRANT AS NOTED
- EXISTING WATER VALVE
- PROPOSED WATER VALVE
- CURB INTAKE AS NOTED
- AREA INTAKE AS NOTED
- OVER-HEAD UTILITIES
- ELECTRIC TRANSFORMER BOX
- UTILITY BOX AS NOTED
- PERK TEST SITE AS NOTED
- EXISTING SPOT ELEVATION
- PROPOSED SPOT ELEVATION
- MEASURED DISTANCE OR BEARING
- RECORDED DISTANCE OR BEARING
- EXISTING CONTOUR
- PROPOSED CONTOUR
- FENCE LINE AS NOTED
- BURIED TELEVISION AS NOTED
- BURIED ELECTRIC AS NOTED
- OVER-HEAD UTILITIES
- GAS MAIN AS NOTED
- WATER MAIN AS NOTED
- STORM SEWER AS NOTED
- SANITARY SEWER AS NOTED
- BURIED TELEPHONE
- BURIED CABLE/UTILITIES

**AEC**  
ASSOCIATED ENGINEERING  
COMPANY OF IOWA  
1830 SE Princeton Dr. Ste M Grimes, IA 50111  
Phone: (515) 255-3156 Fax: (515) 255-3157

PROJECT #: 206894  
FIRST SUBMITTAL DATE: 7/17/17  
REVISED DATE: 9/1/17

