

OWNER:
CITY OF ANKENY
BOOK 16459 **PAGE** 927
PHYSICAL ADDRESS:
2055 NW IRVINEDALE DRIVE
ANKENY, IA 50023

EASEMENT DRAWING
FOR PUBLIC UTILITIES
BEING CONVEYED TO THE
CITY OF ANKENY, IA

PARCEL NO.:
181/00002-002-722
MAILING ADDRESS:
410 W 1ST STREET
ANKENY, IA 50023

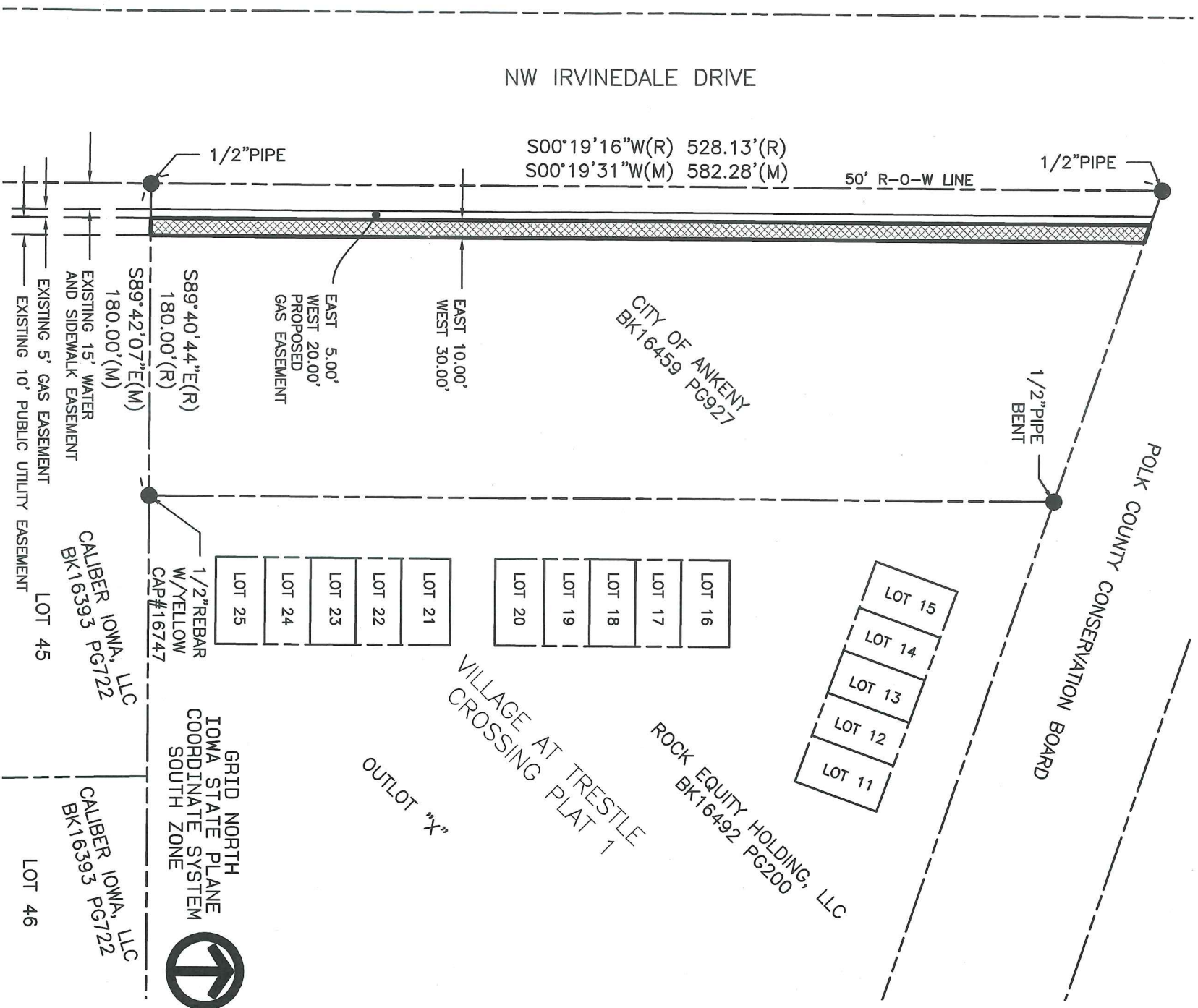

LEGEND

- SECTION CORNER MONUMENT FOUND (AS NOTED)
- PROPERTY MONUMENT FOUND (AS NOTED)
- "AS MEASURED" DISTANCE OR BEARING

- "AS DEEDED" DISTANCE OR BEARING
- PERPETUAL EASEMENT 5, 738 SQUARE FEET



I hereby certify that this land surveying document was prepared and the related survey work was performed by me or under my direct personal supervision and that I am a duly licensed land surveyor under the laws of the State of Iowa.

Signed

Date

Bobby J. Maddaleno 12/21/17
Bobby J. Maddaleno, P.L.S.
Iowa License No. 19960
My license renewal date is December 31, 2017
Drawings covered by this seal: Sheet 1 of 1



Rev/By

EXHIBIT

E-2

VEENSTRA & KIMM, INC.
3000 WESTOWN PARKWAY
WEST DES MOINES, IOWA 50266-1320
515-225-8000