

PREPARED BY: VEENSTRA & KIMM, INC. - 3000 WESTOWN PARKWAY - WEST DES MOINES, IOWA 50266-1320 - (515) 225-8000
RETURN TO: VEENSTRA & KIMM, INC. - 3000 WESTOWN PARKWAY - WEST DES MOINES, IOWA 50266-1320 - (515) 225-8000

OWNER:
CITY OF ANKENY
BOOK 16459 PAGE 927
PHYSICAL ADDRESS:
2055 NW IRVINEDALE DRIVE
ANKENY, IA 50023

FOR PUBLIC GAS
BEING CONVEYED TO THE
CITY OF ANKENY, IA

PARCEL NO.:
181/00002-002-722

MAILING ADDRESS:
410 W 1ST STREET
ANKENY, IA 50023

EASEMENT DRAWING

CITY OF ANKENY

BOOK 16459 PAGE 927

PHYSICAL ADDRESS:

2055 NW IRVINGDALE DRIVE
ANKENY, IA 50023

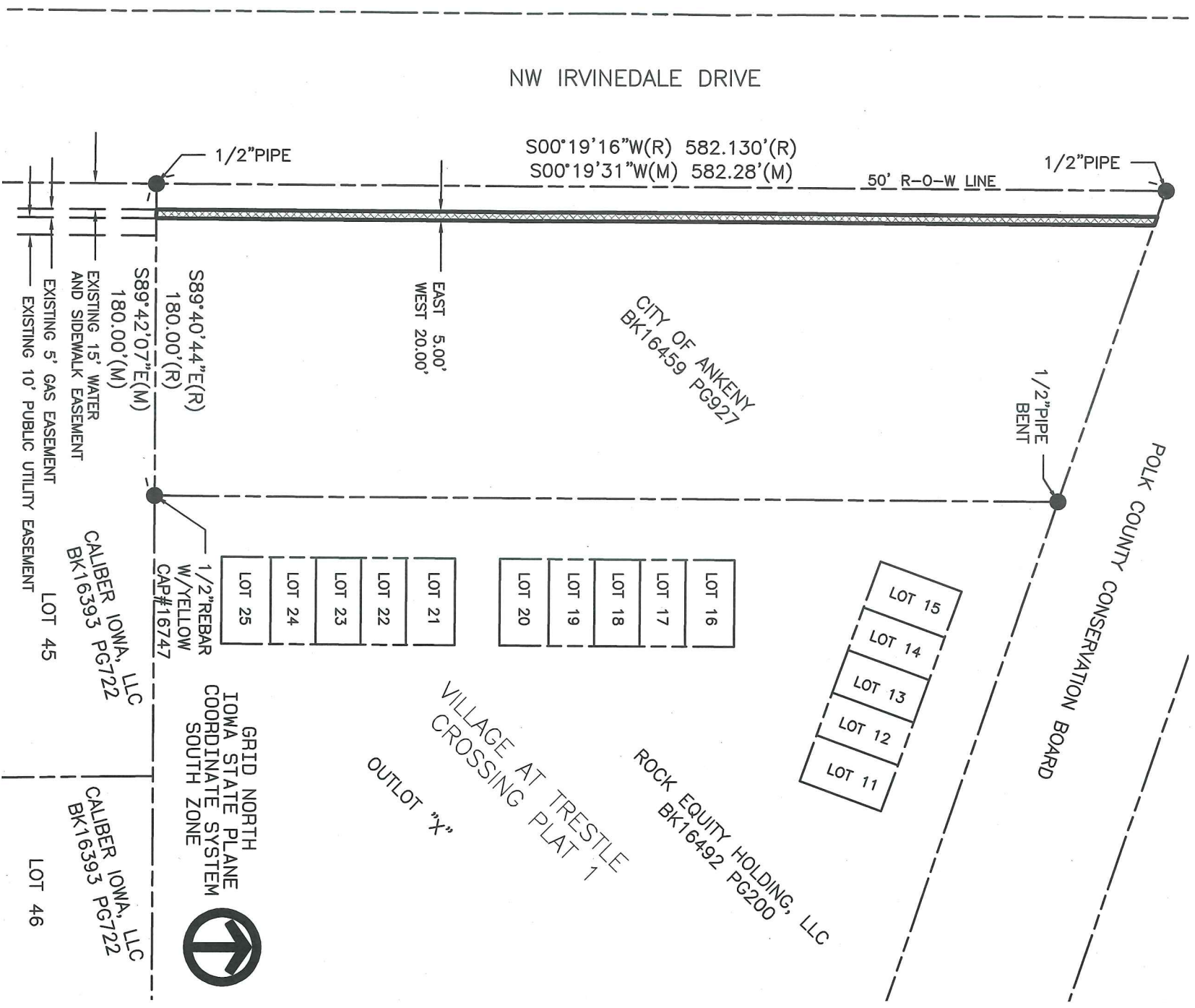

LEGEND

- ▲ SECTION CORNER MONUMENT FOUND (AS NOTED)
 ● PROPERTY MONUMENT FOUND (AS NOTED)
 (M) "AS MEASURED" DISTANCE OR BEARING
 (D) "AS DEEDED" DISTANCE OR BEARING
 PERPETUAL EASEMENT
 2,882 SQUARE FEET



1 Inch = 80 ft.

NORTHWEST BOOSTER STATION

VEENSTRA & KIMM, INC.
3000 WESTOWN PARKWAY
WEST DES MOINES, IOWA 50266-1320
515-225-8000

EXHIBIT E-1

SHEET 1 OF 1

115289

DRAWN TJP CHECKED BJM APPROVED HRV DATE 12-06-17

I hereby certify that this land surveying document was prepared and the related survey work was performed by me or under my direct personal supervision and that I am a duly licensed Land Surveyor under the laws of the State of Iowa.

Signed _____ Date _____

Date _____

A circular seal for a Professional Land Surveyor in the State of Iowa. The outer ring contains the text "PROFESSIONAL LAND SURVEYOR" at the top and "STATE OF IOWA" at the bottom, separated by two stars. The center of the seal contains the name "Bobby J. Maddaleno" and the number "No. 19960".

[illegible]

EXHIBIT