

SIDE VIEW

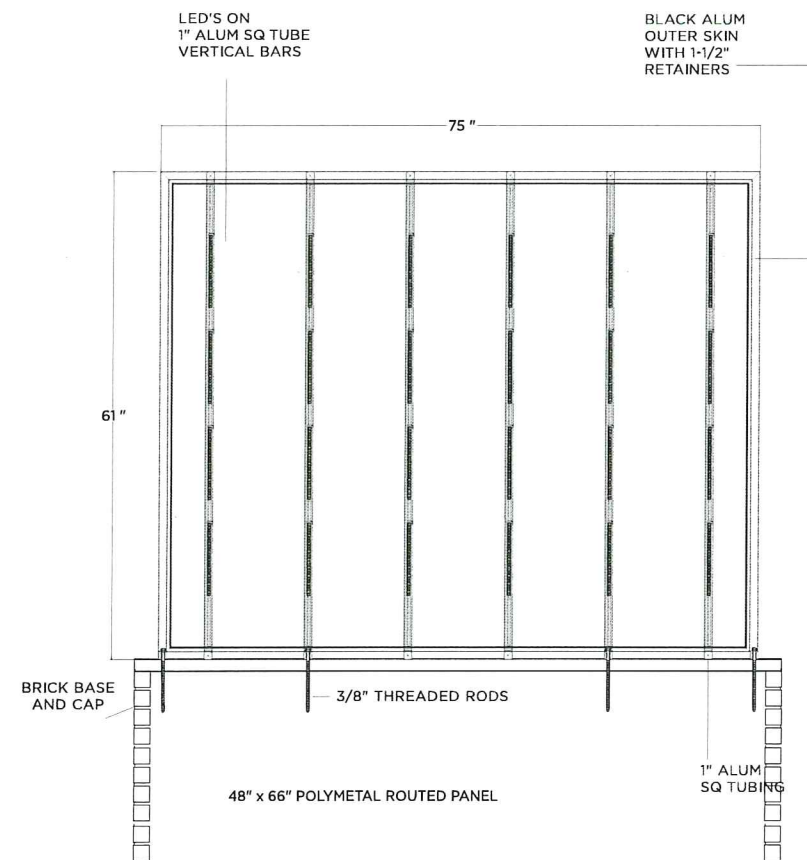
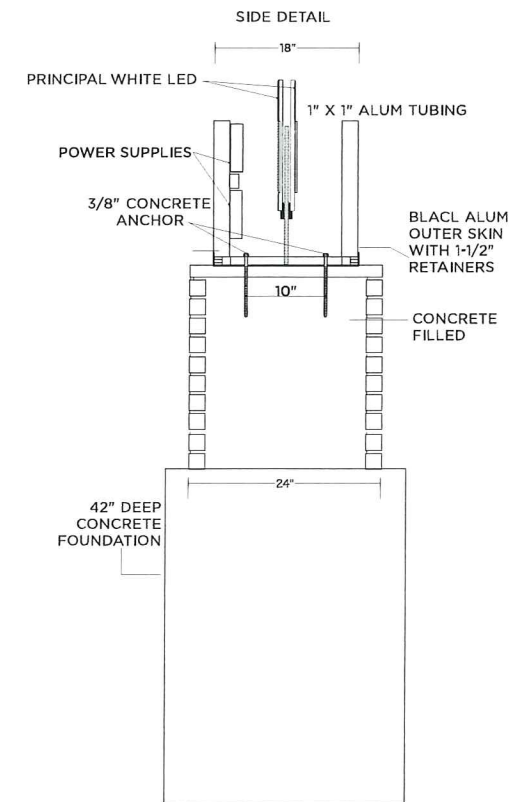
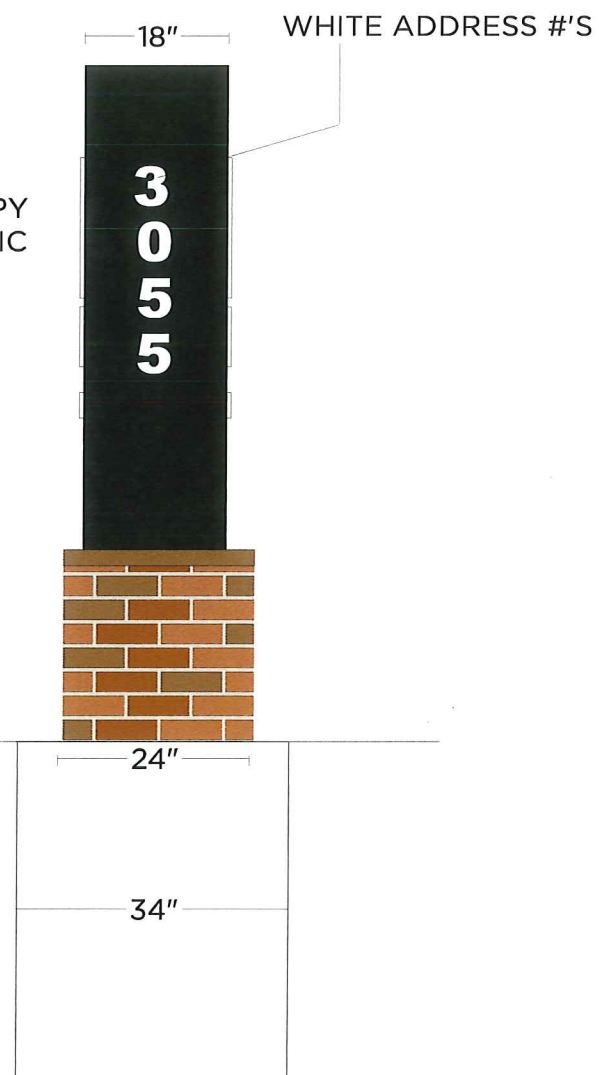

"Building 1st Impressions That Last"

JOHNSON SIGN CO.
EST. 1964

2240 Lansing Ave, Jackson, MI 49202
517 784 3720 | www.johnsonsign.com

JOB NAME:

RAINBOW CHILD

CARE CENTER

LOCATION:

3055 N. ANKENY BLVD

ANKENY, IA

ACCOUNT REP: _____

DESIGNER: _____

REVISION: _____

NOTES:

FILE NAME:

KC-MS-60X75-AI

SCALE:

1/2"=1'

This design and all material appearing hereon constitute the original unpublished work of Johnson Sign Co. may not be duplicated, used or disclosed without written consent.



THIS SIGN IS INTENDED TO BE MANUFACTURED IN ACCORDANCE WITH ARTICLE 600 OF THE NATIONAL ELECTRICAL CODE AND/OR OTHER APPLICABLE LOCAL CODES. THIS INCLUDES PROPER GROUNDING & BONDING OF THE SIGN. SIGN WILL BEAR UL LABEL(S).

JOHNSON SIGN CO
DOES NOT PROVIDE
PRIMARY ELECTRIC
TO SIGN LOCATION
RESPONSIBILITY OF OTHERS

CUSTOMER APPROVAL: _____

DATE: _____



INTERNATIONAL SIGN ASSOCIATION



MIDWEST SIGN ASSOCIATION

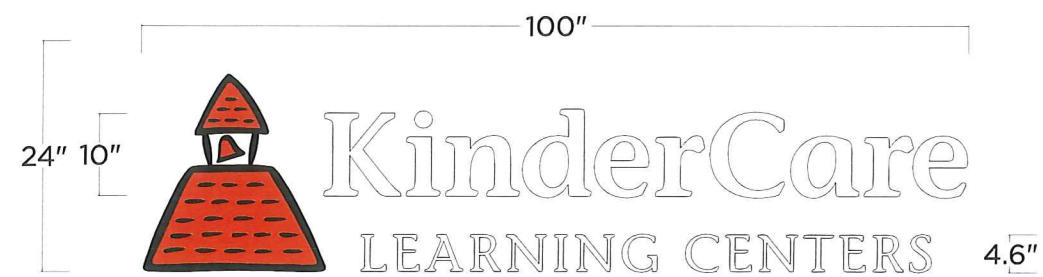
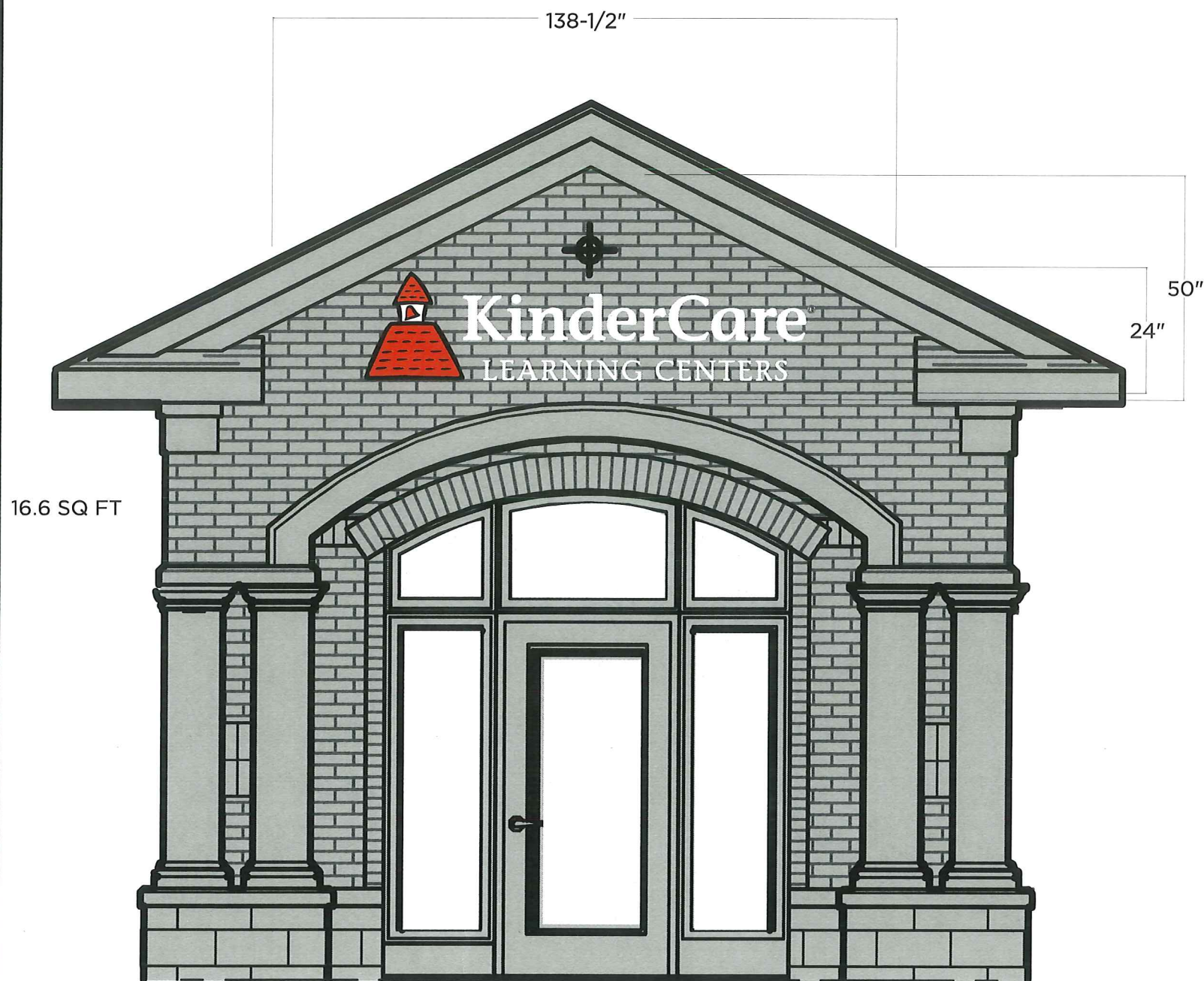

LOGO & KINDERCARE LETTERS ARE LIGHTED CHANNEL LETTERS
LEARNING CENTER ARE NON-LIGHTED LETTERS
RETURNS= 3" BLACK ALUMINUM
TRIMCAP= 1" BLACK
FACES= WHITE ACRYLIC
LOGO= 3M POPPY RED & 3M BLACK VINYL

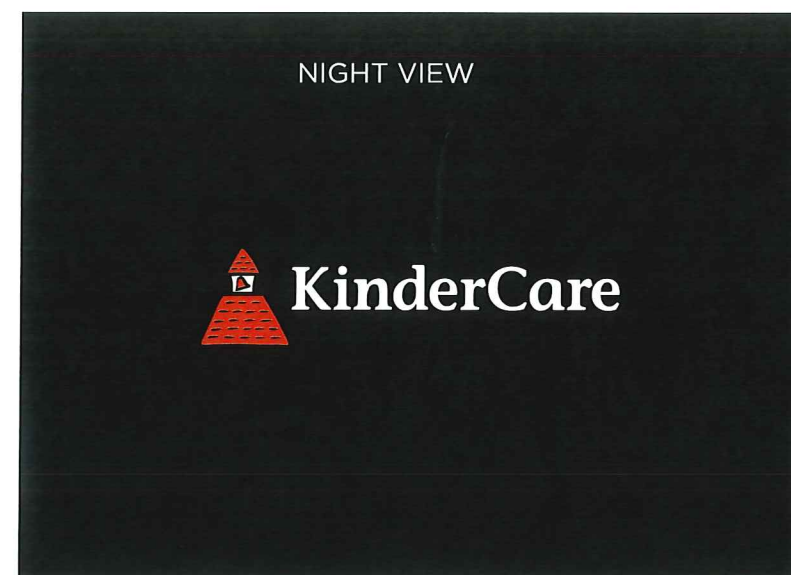

"Building 1st Impressions That Last"

JOHNSON
SIGN
CO. EST. 1964

2240 Lansing Ave, Jackson, MI 49202
517 784 3720 | www.johnsonsign.com

JOB NAME:

RAINBOW CHILD

CARE CENTER

LOCATION:

ANKENY, IA

ACCOUNT REP: WJ

DESIGNER: WJ

REVISION: _____

NOTES:

(1) 30 1/4"

ILLUMINATED WALL

SIGN

FILE NAME:

KC-WS-B-24X100-AI

SCALE:

3/8"=1'

This design and all material appearing hereon constitute the original unpublished work of Johnson Sign Co. may not be duplicated, used or disclosed without written consent.



THIS SIGN IS INTENDED TO BE MANUFACTURED IN ACCORDANCE WITH ARTICLE 600 OF THE NATIONAL ELECTRICAL CODE AND/OR OTHER APPLICABLE LOCAL CODES. THIS INCLUDES PROPER GROUNDING & BONDING OF THE SIGN. SIGN WILL BEAR UL LABEL(S).

JOHNSON SIGN CO
DOES NOT PROVIDE
PRIMARY ELECTRIC
TO SIGN LOCATION
RESPONSIBILITY OF OTHERS

CUSTOMER APPROVAL: _____

DATE: _____

