

1 FRONT ELEVATION
Scale: 3/16" = 1'-0"

ESTIMATED AREA - WALL CLADDING			
MATERIAL TYPE	MATERIAL SF	MATERIAL %	MATERIAL ELEVATION
Board & Batten	2711 SF	50.1%	
Siding - Vertical	2695 SF	49.9%	

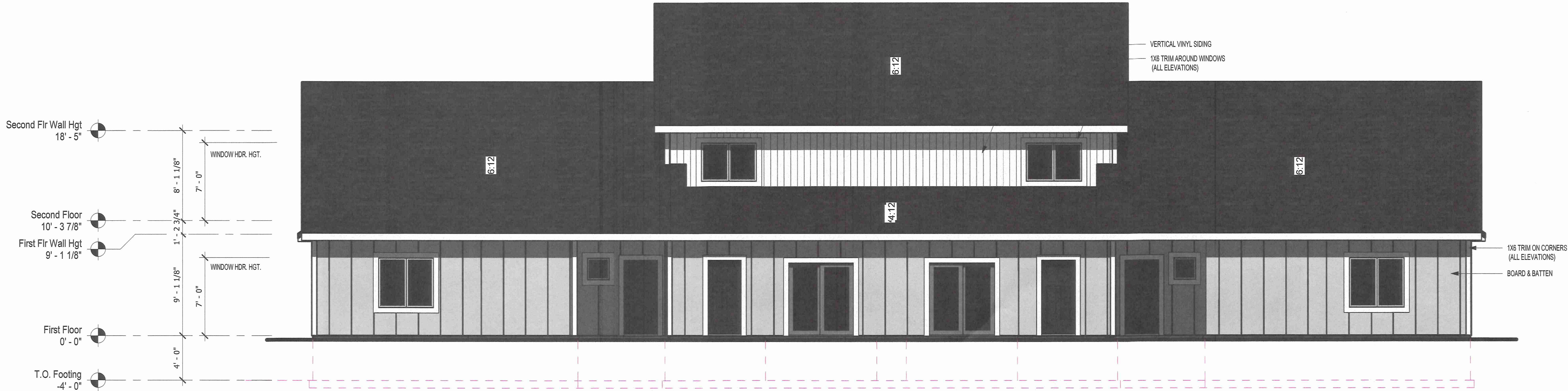

2 REAR ELEVATION
Scale: 3/16" = 1'-0"

PLUM DESIGN SERVICE, INC. ASSUMES NO RESPONSIBILITY FOR STRUCTURAL OR DIMENSIONAL ERRORS OR OMISSIONS. WE ARE NOT A LICENSED ARCHITECT OR ENGINEER. THESE PLANS ARE PROVIDED ON AN "AS IS" BASIS AND IT IS THE SOLE RESPONSIBILITY OF THE CONTRACTOR AND/OR OWNER TO VERIFY AND CHECK ALL NOTES, DETAILS, ELEVATIONS, SECTIONS, AND FLOOR PLANS PRIOR TO CONSTRUCTION. THE CONTRACTOR AND/OR OWNER SHALL NOTIFY PLUM DESIGN SERVICE, INC. IMMEDIATELY IF ANY ERRORS OR OMISSION FOR POSSIBLE CORRECTION ARE IDENTIFIED PRIOR TO START OF CONSTRUCTION. NO WARRANTIES EXPRESS OR IMPLIED INCLUDING COMPLIANCE WITH THIS PLAN WITH APPLICABLE BUILDING CODES REQUIREMENTS ARE MADE.

MEMBER

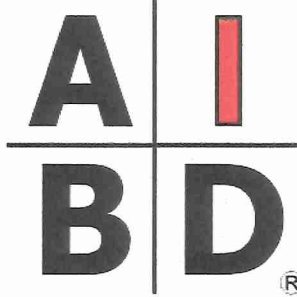

AMERICAN INSTITUTE of
BUILDING DESIGN

Creating where people live

Kyanite Properties
Woodland Reserve - Building 5
3638, 3642, 3646, 3650

PROJECT ID:
PDS 3900

ISSUE DATE:
DATE: 09-07-18
DATE: 02-05-19
DATE: 05-09-19
DATE: 05-23-19
DATE: 05-24-19
DATE:
DATE:
DATE:
DATE:

Elevations

3/16" = 1'-0"

THIS PAGE IS INTENDED TO BE PRINTED ON
24"X36" PAPER TO BE TO SCALE

A9.1

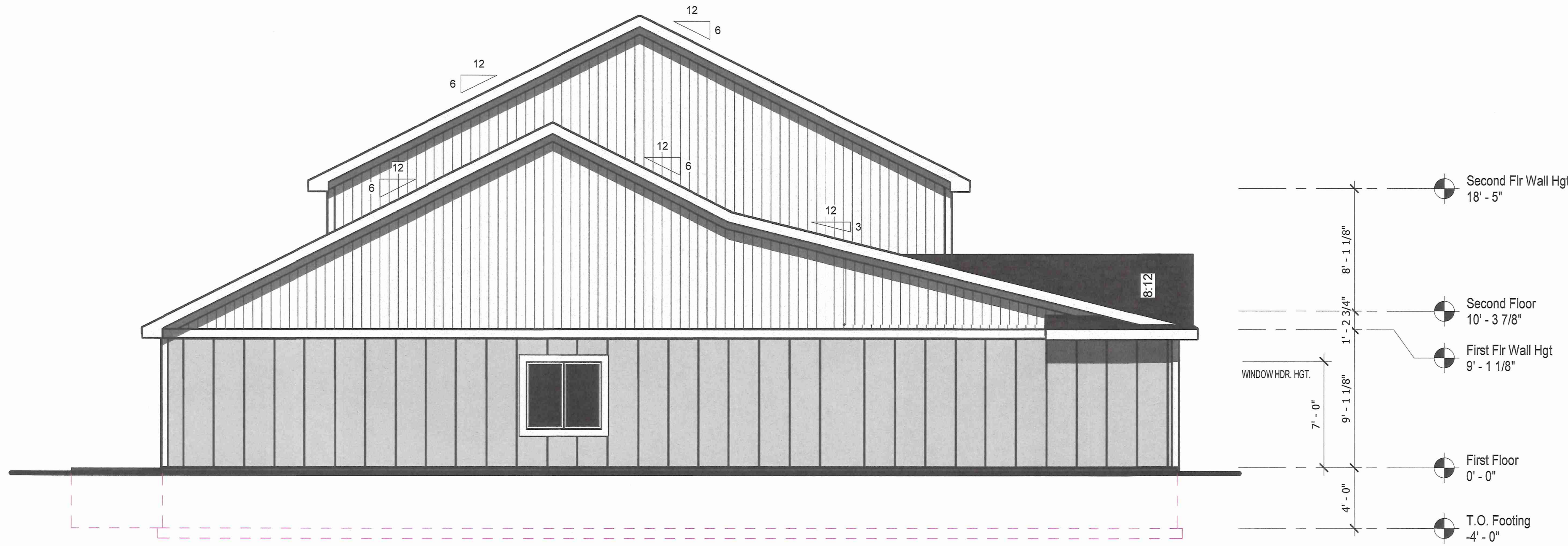

1 LEFT ELEVATION
Scale: 3/16" = 1'-0"

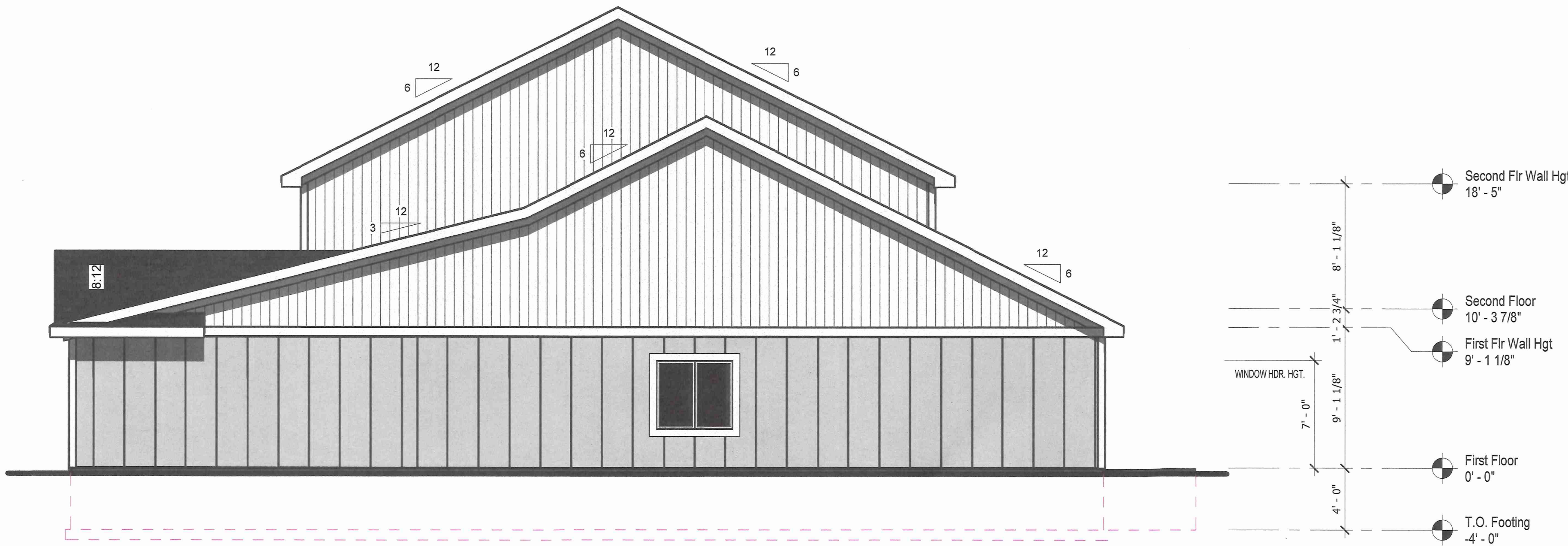

2 RIGHT ELEVATION
Scale: 3/16" = 1'-0"