

**AGREEMENT
BETWEEN OWNER AND ENGINEER
FOR PROFESSIONAL SERVICES**

THIS IS AN AGREEMENT effective as of May 04, 2020 ("Effective Date") between
CITY OF ANKENY, IOWA ("Owner") and
NILLES ASSOCIATES, INC. ("Engineer").

Owner's Project, of which Engineer's services under this Agreement are a part, is generally identified as follows:
DESIGN AND CONSTRUCT WEST OUTFALL BASIN SANITARY SEWER IMPROVEMENTS.

("Project").

Other terms used in this Agreement are defined in Article 7.

Owner and Engineer further agree as follows:

ARTICLE 1 – SERVICES OF ENGINEER

1.01 Scope

- A. Engineer shall provide, or cause to be provided, the services set forth herein and in Exhibit A.

ARTICLE 2 – OWNER'S RESPONSIBILITIES

2.01 General

- A. Owner shall have the responsibilities set forth herein and in Exhibit B.
- B. Owner shall pay Engineer as set forth in Article 4 and Exhibit C.
- C. Owner shall be responsible for all requirements and instructions that it furnishes to Engineer pursuant to this Agreement, and for the accuracy and completeness of all programs, reports, data, and other information furnished by Owner to Engineer pursuant to this Agreement. Engineer may use and rely upon such requirements, programs, instructions, reports, data, and information in performing or furnishing services under this Agreement, subject to any express limitations or reservations applicable to the furnished items.
- D. Owner shall give prompt written notice to Engineer whenever Owner observes or otherwise becomes aware of:
 - 1. any development that affects the scope or time of performance of Engineer's services;
 - 2. the presence at the Site of any Constituent of Concern; or
 - 3. any relevant, material defect or nonconformance in: (a) Engineer's services, (b) the Work, (c) the performance of any Constructor, or (d) Owner's performance of its responsibilities under this Agreement.

ARTICLE 3 – SCHEDULE FOR RENDERING SERVICES

3.01 *Commencement*

- A. Engineer is authorized to begin rendering services as of the Effective Date.

3.02 *Time for Completion*

- A. Engineer shall complete its obligations within a reasonable time.

ARTICLE 4 – INVOICES AND PAYMENTS

4.01 *Invoices*

- A. *Preparation and Submittal of Invoices:* Engineer shall prepare invoices in accordance with its standard invoicing practices and the terms of Exhibit C. Engineer shall submit its invoices to Owner on a monthly basis. Invoices are due and payable within 30 days of receipt.

4.02 *Payments*

- A. **[NOT USED]**
- B. **[NOT USED]**
- C. *Disputed Invoices:* If Owner disputes an invoice, either as to amount or entitlement, then Owner shall promptly advise Engineer in writing of the specific basis for doing so, may withhold only that portion so disputed, and must pay the undisputed portion subject to the terms of Paragraph 4.01.
- D. *Sales or Use Taxes:* If after the Effective Date any governmental entity takes a legislative action that imposes additional sales or use taxes on Engineer's services or compensation under this Agreement, then Engineer may invoice such additional sales or use taxes for reimbursement by Owner. Owner shall reimburse Engineer for the cost of such invoiced additional sales or use taxes; such reimbursement shall be in addition to the compensation to which Engineer is entitled under the terms of Exhibit C.

ARTICLE 5 – OPINIONS OF COST

5.01 *Opinions of Probable Construction Cost*

- A. Engineer's opinions (if any) of probable Construction Cost are to be made on the basis of Engineer's experience, qualifications, and general familiarity with the construction industry. However, because Engineer has no control over the cost of labor, materials, equipment, or services furnished by others, or over contractors' methods of determining prices, or over competitive bidding or market conditions, Engineer cannot and does not guarantee that proposals, bids, or actual Construction Cost will not vary from opinions of probable Construction Cost prepared by Engineer. If Owner requires greater assurance as to probable Construction Cost, then Owner agrees to obtain an independent cost estimate.

5.02 **[NOT USED]**

5.03 *Opinions of Total Project Costs*

- A. The services, if any, of Engineer with respect to Total Project Costs shall be limited to assisting the Owner in tabulating the various categories that comprise Total Project Costs. Engineer assumes no responsibility for the accuracy of any opinions of Total Project Costs.

ARTICLE 6 – GENERAL CONSIDERATIONS

6.01 *Standards of Performance*

- A. *Standard of Care:* The standard of care for all professional engineering and related services performed or furnished by Engineer under this Agreement will be the care and skill ordinarily used by members of the subject profession practicing under similar circumstances at the same time and in the same locality. Engineer makes no warranties, express or implied, under this Agreement or otherwise, in connection with any services performed or furnished by Engineer.
- B. *Technical Accuracy:* Owner shall not be responsible for discovering deficiencies in the technical accuracy of Engineer's services. Engineer shall correct deficiencies in technical accuracy without additional compensation, unless such corrective action is directly attributable to deficiencies in Owner-furnished information.
- C. *Consultants:* Engineer may retain such Consultants as Engineer deems necessary to assist in the performance or furnishing of the services, subject to reasonable, timely, and substantive objections by Owner.
- D. *Reliance on Others:* Subject to the standard of care set forth in Paragraph 6.01.A, Engineer and its Consultants may use or rely upon design elements and information ordinarily or customarily furnished by others, including, but not limited to, specialty contractors, manufacturers, suppliers, and the publishers of technical standards.
- E. *Compliance with Laws and Regulations, and Policies and Procedures:*
 - 1. Engineer and Owner shall comply with applicable Laws and Regulations.
 - 2. Engineer shall comply with any and all policies, procedures, and instructions of Owner that are applicable to Engineer's performance of services under this Agreement and that Owner provides to Engineer in writing, subject to the standard of care set forth in Paragraph 6.01.A, and to the extent compliance is not inconsistent with professional practice requirements.
 - 3. This Agreement is based on Laws and Regulations and Owner-provided written policies and procedures as of the Effective Date. The following may be the basis for modifications to Owner's responsibilities or to Engineer's scope of services, times of performance, or compensation:
 - a. changes after the Effective Date to Laws and Regulations;

- b. the receipt by Engineer after the Effective Date of Owner-provided written policies and procedures;
 - c. changes after the Effective Date to Owner-provided written policies or procedures.
- F. Engineer shall not be required to sign any document, no matter by whom requested, that would result in the Engineer having to certify, guarantee, or warrant the existence of conditions whose existence the Engineer cannot ascertain. Owner agrees not to make resolution of any dispute with the Engineer or payment of any amount due to the Engineer in any way contingent upon the Engineer signing any such document.
- G. **[NOT USED]**
- H. Engineer shall not at any time supervise, direct, control, or have authority over any Constructor's work, nor shall Engineer have authority over or be responsible for the means, methods, techniques, sequences, or procedures of construction selected or used by any Constructor, or the safety precautions and programs incident thereto, for security or safety at the Site, nor for any failure of a Constructor to comply with Laws and Regulations applicable to that Constructor's furnishing and performing of its work. Engineer shall not be responsible for the acts or omissions of any Constructor.
- I. Engineer neither guarantees the performance of any Constructor nor assumes responsibility for any Constructor's, failure to furnish and perform the Work in accordance with the Construction Contract Documents.
- J. Engineer shall not be responsible for any decision made regarding the Construction Contract Documents, or any application, interpretation, clarification, or modification of the Construction Contract Documents, other than those made by Engineer or its Consultants.
- K. Engineer is not required to provide and does not have any responsibility for surety bonding or insurance-related advice, recommendations, counseling, or research, or enforcement of construction insurance or surety bonding requirements.
- L. Engineer's services do not include providing legal advice or representation.
- M. Engineer's services do not include (1) serving as a "municipal advisor" for purposes of the registration requirements of Section 975 of the Dodd-Frank Wall Street Reform and Consumer Protection Act (2010) or the municipal advisor registration rules issued by the Securities and Exchange Commission, or (2) advising Owner, or any municipal entity or other person or entity, regarding municipal financial products or the issuance of municipal securities, including advice with respect to the structure, timing, terms, or other similar matters concerning such products or issuances.
- N. While at the Site, Engineer, its Consultants, and their employees and representatives shall comply with the applicable requirements of Contractor's and Owner's safety programs of which Engineer has been informed in writing.

6.02 **[NOT USED]**

6.03 *Use of Documents*

- A. All Documents are instruments of service, and Engineer shall retain an ownership and property interest therein (including the copyright and the right of reuse at the discretion of the Engineer) whether or not the Project is completed.
- B. If Engineer is required to prepare or furnish Drawings or Specifications under this Agreement, Engineer shall deliver to Owner at least one original printed record version of such Drawings and Specifications, signed and sealed according to applicable Laws and Regulations.
- C. Owner may make and retain copies of Documents for information and reference in connection with the use of the Documents on the Project. Engineer grants Owner a limited license to use the Documents on the Project, extensions of the Project, and for related uses of the Owner, subject to receipt by Engineer of full payment due and owing for all services relating to preparation of the Documents, and subject to the following limitations: (1) Owner acknowledges that such Documents are not intended or represented to be suitable for use on the Project unless completed by Engineer, or for use or reuse by Owner or others on extensions of the Project, on any other project, or for any other use or purpose, without written verification or adaptation by Engineer; (2) any such use or reuse, or any modification of the Documents, without written verification, completion, or adaptation by Engineer, as appropriate for the specific purpose intended, will be at Owner's sole risk and without liability or legal exposure to Engineer or to its officers, directors, members, partners, agents, employees, and Consultants; (3) Owner shall indemnify and hold harmless Engineer and its officers, directors, members, partners, agents, employees, and Consultants from all claims, damages, losses, and expenses, including attorneys' fees, arising out of or resulting from any use, reuse, or modification of the Documents without written verification, completion, or adaptation by Engineer; and (4) such limited license to Owner shall not create any rights in third parties.
- D. If Engineer at Owner's request verifies the suitability of the Documents, completes them, or adapts them for extensions of the Project or for any other purpose, then Owner shall compensate Engineer at rates or in an amount to be agreed upon by Owner and Engineer.

6.04 *Electronic Transmittals*

- A. Owner and Engineer may transmit, and shall accept, Project-related correspondence, Documents, text, data, drawings, information, and graphics, in electronic media or digital format, either directly, or through access to a secure Project website, in accordance with a mutually agreeable protocol.
- B. If this Agreement does not establish protocols for electronic or digital transmittals, then Owner and Engineer shall jointly develop such protocols.
- C. When transmitting items in electronic media or digital format, the transmitting party makes no representations as to long term compatibility, usability, or readability of the items resulting from the recipient's use of software application packages, operating

systems, or computer hardware differing from those used in the drafting or transmittal of the items, or from those established in applicable transmittal protocols.

6.05 Insurance

- A. Engineer shall procure and maintain insurance as set forth in Exhibit G. Engineer shall cause Owner to be listed as an additional insured on any applicable general liability insurance policy carried by Engineer.
- B. Owner shall procure and maintain insurance.
- C. Owner shall require Contractor to purchase and maintain policies of insurance covering workers' compensation, general liability, motor vehicle damage and injuries, and other insurance necessary to protect Owner's and Engineer's interests in the Project. Owner shall require Contractor to cause Engineer and its Consultants to be listed as additional insureds with respect to such liability insurance purchased and maintained by Contractor for the Project.
- D. **[NOT USED]**
- E. All policies of property insurance relating to the Project, including but not limited to any builder's risk policy, shall allow for waiver of subrogation rights and contain provisions to the effect that in the event of payment of any loss or damage the insurers will have no rights of recovery against any insured thereunder or against Engineer or its Consultants. Owner and Engineer waive all rights against each other, Contractor, the Consultants, and the respective officers, directors, members, partners, employees, agents, consultants, and subcontractors of each and any of them, for all losses and damages caused by, arising out of, or resulting from any of the perils or causes of loss covered by any builder's risk policy and any other property insurance relating to the Project. Owner and Engineer shall take appropriate measures in other Project-related contracts to secure waivers of rights consistent with those set forth in this paragraph.
- F. All policies of insurance shall contain a provision or endorsement that the coverage afforded will not be canceled or reduced in limits by endorsement, and that renewal will not be refused, until at least 10 days prior written notice has been given to the primary insured. Upon receipt of such notice, the receiving party shall promptly forward a copy of the notice to the other party to this Agreement.
- G. At any time, Owner may request that Engineer or its Consultants, at Owner's sole expense, provide additional insurance coverage, increased limits, or revised deductibles that are more protective than those specified in Exhibit G. If so requested by Owner, and if commercially available, Engineer shall obtain and shall require its Consultants to obtain such additional insurance coverage, different limits, or revised deductibles for such periods of time as requested by Owner, and Exhibit G will be supplemented to incorporate these requirements.

6.06 **[NOT USED]**

6.07 *Controlling Law*

- A. This Agreement is to be governed by the Laws and Regulations of the state in which the Project is located.

6.08 *Successors, Assigns, and Beneficiaries*

- A. Owner and Engineer are hereby bound and the successors, executors, administrators, and legal representatives of Owner and Engineer (and to the extent permitted by Paragraph 6.08.B the assigns of Owner and Engineer) are hereby bound to the other party to this Agreement and to the successors, executors, administrators and legal representatives (and said assigns) of such other party, in respect of all covenants, agreements, and obligations of this Agreement.
- B. Neither Owner nor Engineer may assign, sublet, or transfer any rights under or interest (including, but without limitation, money that is due or may become due) in this Agreement without the written consent of the other party, except to the extent that any assignment, subletting, or transfer is mandated by law. Unless specifically stated to the contrary in any written consent to an assignment, no assignment will release or discharge the assignor from any duty or responsibility under this Agreement.
- C. Unless expressly provided otherwise in this Agreement:
 - 1. Nothing in this Agreement shall be construed to create, impose, or give rise to any duty owed by Owner or Engineer to any Constructor, other third-party individual or entity, or to any surety for or employee of any of them.
 - 2. All duties and responsibilities undertaken pursuant to this Agreement will be for the sole and exclusive benefit of Owner and Engineer and not for the benefit of any other party.
 - 3. Owner agrees that the substance of the provisions of this Paragraph 6.08.C shall appear in the Construction Contract Documents.

6.09 *Dispute Resolution*

- A. Owner and Engineer agree to negotiate all disputes between them in good faith for a period of 30 days from the date of notice prior to invoking the procedures of Exhibit H or other provisions of this Agreement, or exercising their rights at law.
- B. If the parties fail to resolve a dispute through negotiation under Paragraph 6.09.A, then either or both may invoke the procedures of Exhibit H. If Exhibit H is not included, or if no dispute resolution method is specified in Exhibit H, then the parties may exercise their rights at law.

6.10 *Environmental Condition of Site*

- A. Owner represents to Engineer that as of the Effective Date to the best of Owner's knowledge no Constituents of Concern, other than those disclosed in writing to Engineer, exist at or adjacent to the Site.

- B. If Engineer encounters or learns of an undisclosed Constituent of Concern at the Site, then Engineer shall notify (1) Owner and (2) appropriate governmental officials if Engineer reasonably concludes that doing so is required by applicable Laws or Regulations.
- C. It is acknowledged by both parties that Engineer's scope of services does not include any services related to unknown or undisclosed Constituents of Concern. If Engineer or any other party encounters, uncovers, or reveals an undisclosed Constituent of Concern, then Owner shall promptly determine whether to retain a qualified expert to evaluate such condition or take any necessary corrective action.
- D. If investigative or remedial action, or other professional services, are necessary with respect to undisclosed Constituents of Concern, or if investigative or remedial action beyond that reasonably contemplated is needed to address a disclosed or known Constituent of Concern, then Engineer may, at its option and without liability for consequential or any other damages, suspend performance of services on the portion of the Project affected thereby until such portion of the Project is no longer affected.
- E. If the presence at the Site of undisclosed Constituents of Concern adversely affects the performance of Engineer's services under this Agreement, then the Engineer shall have the option of (1) accepting an equitable adjustment in its compensation or in the time of completion, or both; or (2) terminating this Agreement for cause on seven days notice.
- F. Owner acknowledges that Engineer is performing professional services for Owner and that Engineer is not and shall not be required to become an "owner," "arranger," "operator," "generator," or "transporter" of hazardous substances, as defined in the Comprehensive Environmental Response, Compensation, and Liability Act (CERCLA), as amended, which are or may be encountered at or near the Site in connection with Engineer's activities under this Agreement.

6.11 *Indemnification and Mutual Waiver*

- A. *Indemnification by Engineer:* To the fullest extent permitted by Laws and Regulations, Engineer shall indemnify and hold harmless Owner, and Owner's officers, directors, members, partners, agents, consultants, and employees, from losses, damages, and judgments (including reasonable consultants' and attorneys' fees and expenses) arising from third-party claims or actions relating to the Project, provided that any such claim, action, loss, damages, or judgment is attributable to bodily injury, sickness, disease, or death, or to injury to or destruction of tangible property (other than the Work itself), including the loss of use resulting therefrom, but only to the extent caused by any negligent act or omission of Engineer or Engineer's officers, directors, members, partners, agents, employees, or Consultants.
- B. *Indemnification by Owner:* Owner shall indemnify and hold harmless Engineer and its officers, directors, members, partners, agents, employees, and Consultants as required by Laws and Regulations.
- C. *Environmental Indemnification:* To the fullest extent permitted by Laws and Regulations, Owner shall indemnify and hold harmless Engineer and its officers, directors, members, partners, agents, employees, and Consultants from all claims, costs, losses, damages, actions, and judgments (including reasonable consultants' and attorneys' fees and

expenses) caused by, arising out of, relating to, or resulting from a Constituent of Concern at, on, or under the Site, provided that (1) any such claim, cost, loss, damages, action, or judgment is attributable to bodily injury, sickness, disease, or death, or to injury to or destruction of tangible property (other than the Work itself), including the loss of use resulting therefrom, and (2) nothing in this paragraph shall obligate Owner to indemnify any individual or entity from and against the consequences of that individual's or entity's own negligence or willful misconduct.

- D. *No Defense Obligation:* The indemnification commitments in this Agreement do not include a defense obligation by the indemnitor unless such obligation is expressly stated.
- E. *Percentage Share of Negligence:* To the fullest extent permitted by Laws and Regulations, a party's total liability to the other party and anyone claiming by, through, or under the other party for any cost, loss, or damages caused in part by the negligence of the party and in part by the negligence of the other party or any other negligent entity or individual, shall not exceed the percentage share that the party's negligence bears to the total negligence of Owner, Engineer, and all other negligent entities and individuals.
- F. *Mutual Waiver:* To the fullest extent permitted by Laws and Regulations, Owner and Engineer waive against each other, and the other's employees, officers, directors, members, agents, insurers, partners, and consultants, any and all claims for or entitlement to special, incidental, indirect, or consequential damages arising out of, resulting from, or in any way related to this Agreement or the Project, from any cause or causes.

6.12 *Records Retention*

- A. Engineer shall maintain on file in legible form, for a period of ten years following completion or termination of its services, all Documents, records (including cost records), and design calculations related to Engineer's services or pertinent to Engineer's performance under this Agreement. Upon Owner's request, Engineer shall provide a copy of any such item to Owner at cost.

6.13 *Miscellaneous Provisions*

- A. *Notices:* Any notice required under this Agreement will be in writing, addressed to the appropriate party at its address on the signature page and given personally, by registered or certified mail postage prepaid, or by a commercial courier service. All notices shall be effective upon the date of receipt.
- B. *Survival:* All express representations, waivers, indemnifications, and limitations of liability included in this Agreement will survive its completion or termination for any reason.
- C. *Severability:* Any provision or part of the Agreement held to be void or unenforceable under any Laws or Regulations shall be deemed stricken, and all remaining provisions shall continue to be valid and binding upon Owner and Engineer, which agree that the Agreement shall be reformed to replace such stricken provision or part thereof with a valid and enforceable provision that comes as close as possible to expressing the intention of the stricken provision.

- D. *Waiver*: A party's non-enforcement of any provision shall not constitute a waiver of that provision, nor shall it affect the enforceability of that provision or of the remainder of this Agreement.
- E. *Accrual of Claims*: To the fullest extent permitted by Laws and Regulations, all causes of action arising under this Agreement shall be deemed to have accrued, and all statutory periods of limitation shall commence, no later than the date of Substantial Completion.

ARTICLE 7 – DEFINITIONS

7.01 *Defined Terms*

- A. Wherever used in this Agreement (including the Exhibits hereto) terms (including the singular and plural forms) printed with initial capital letters have the meanings indicated in the text above, in the exhibits, or in the following definitions:
 - 1. *Addenda*—Written or graphic instruments issued prior to the opening of bids which clarify, correct, or change the bidding requirements or the proposed Construction Contract Documents.
 - 2. *Additional Services*—The services to be performed for or furnished to Owner by Engineer in accordance with Part 2 of Exhibit A of this Agreement.
 - 3. *Agreement*—This written contract for professional services between Owner and Engineer, including all exhibits identified in Paragraph 8.01 and any duly executed amendments.
 - 4. *Application for Payment*—The form acceptable to Engineer which is to be used by Contractor during the course of the Work in requesting progress or final payments and which is to be accompanied by such supporting documentation as is required by the Construction Contract.
 - 5. *Basic Services*—The services to be performed for or furnished to Owner by Engineer in accordance with Part 1 of Exhibit A of this Agreement.
 - 6. *Change Order*—A document which is signed by Contractor and Owner and authorizes an addition, deletion, or revision in the Work or an adjustment in the Construction Contract Price or the Construction Contract Times, or other revision to the Construction Contract, issued on or after the effective date of the Construction Contract.
 - 7. *Change Proposal*—A written request by Contractor, duly submitted in compliance with the procedural requirements set forth in the Construction Contract, seeking an adjustment in Construction Contract Price or Construction Contract Times, or both; contesting an initial decision by Engineer concerning the requirements of the Construction Contract Documents or the acceptability of Work under the Construction Contract Documents; challenging a set-off against payments due; or seeking other relief with respect to the terms of the Construction Contract.
 - 8. *Constituent of Concern*—Asbestos, petroleum, radioactive material, polychlorinated biphenyls (PCBs), hazardous waste, and any substance, product, waste, or other material

of any nature whatsoever that is or becomes listed, regulated, or addressed pursuant to (a) the Comprehensive Environmental Response, Compensation and Liability Act, 42 U.S.C. §§9601 et seq. ("CERCLA"); (b) the Hazardous Materials Transportation Act, 49 U.S.C. §§5501 et seq.; (c) the Resource Conservation and Recovery Act, 42 U.S.C. §§6901 et seq. ("RCRA"); (d) the Toxic Substances Control Act, 15 U.S.C. §§2601 et seq.; (e) the Clean Water Act, 33 U.S.C. §§1251 et seq.; (f) the Clean Air Act, 42 U.S.C. §§7401 et seq.; or (g) any other federal, State, or local statute, law, rule, regulation, ordinance, resolution, code, order, or decree regulating, relating to, or imposing liability or standards of conduct concerning, any hazardous, toxic, or dangerous waste, substance, or material.

9. *Construction Contract*—The entire and integrated written contract between the Owner and Contractor concerning the Work.
10. *Construction Contract Documents*—Those items designated as "Contract Documents" in the Construction Contract, and which together comprise the Construction Contract.
11. *Construction Contract Price*—The money that Owner has agreed to pay Contractor for completion of the Work in accordance with the Construction Contract Documents.
12. *Construction Contract Times*—The number of days or the dates by which Contractor shall: (a) achieve milestones, if any, in the Construction Contract; (b) achieve Substantial Completion; and (c) complete the Work.
13. *Construction Cost*—The cost to Owner of the construction of those portions of the entire Project designed or specified by or for Engineer under this Agreement, including construction labor, services, materials, equipment, insurance, and bonding costs, and allowances for contingencies. Construction Cost does not include costs of services of Engineer or other design professionals and consultants; cost of land or rights-of-way, or compensation for damages to property; Owner's costs for legal, accounting, insurance counseling, or auditing services; interest or financing charges incurred in connection with the Project; or the cost of other services to be provided by others to Owner. Construction Cost is one of the items comprising Total Project Costs.
14. *Constructor*—Any person or entity (not including the Engineer, its employees, agents, representatives, and Consultants), performing or supporting construction activities relating to the Project, including but not limited to Contractors, Subcontractors, Suppliers, Owner's work forces, utility companies, other contractors, construction managers, testing firms, shippers, and truckers, and the employees, agents, and representatives of any or all of them.
15. *Consultants*—Individuals or entities having a contract with Engineer to furnish services with respect to this Project as Engineer's independent professional associates and consultants; subcontractors; or vendors.
16. *Contractor*—The entity or individual with which Owner enters into a Construction Contract.
17. *Documents*—Data, reports, Drawings, Specifications, Record Drawings, building information models, civil integrated management models, and other deliverables,

whether in printed or electronic format, provided or furnished in appropriate phases by Engineer to Owner pursuant to this Agreement.

18. *Drawings*—That part of the Construction Contract Documents that graphically shows the scope, extent, and character of the Work to be performed by Contractor.
19. *Effective Date*—The date indicated in this Agreement on which it becomes effective, but if no such date is indicated, the date on which this Agreement is signed and delivered by the last of the parties to sign and deliver.
20. *Engineer*—The individual or entity named as such in this Agreement.
21. *Field Order*—A written order issued by Engineer which requires minor changes in the Work but does not change the Construction Contract Price or the Construction Contract Times.
22. *Laws and Regulations; Laws or Regulations*—Any and all applicable laws, statutes, rules, regulations, ordinances, codes, and orders of any and all governmental bodies, agencies, authorities, and courts having jurisdiction.
23. *Owner*—The individual or entity named as such in this Agreement and for which Engineer's services are to be performed. Unless indicated otherwise, this is the same individual or entity that will enter into any Construction Contracts concerning the Project.
24. *Project*—The total undertaking to be accomplished for Owner by engineers, contractors, and others, including planning, study, design, construction, testing, commissioning, and start-up, and of which the services to be performed or furnished by Engineer under this Agreement are a part.
25. *Record Drawings*—Drawings depicting the completed Project, or a specific portion of the completed Project, prepared by Engineer as part of A1.06 Post-Construction Phase services and based on Contractor's record copy of all Drawings, Specifications, Addenda, Change Orders, Work Change Directives, Field Orders, and written interpretations and clarifications, as delivered to Engineer and annotated by Contractor to show changes made during construction.
26. *Reimbursable Expenses*—The expenses incurred directly by Engineer in connection with the performing or furnishing of Basic Services and Additional Services for the Project.
27. *Resident Project Representative*—The authorized representative of Engineer assigned to assist Engineer at the Site during the Construction Phase. As used herein, the term Resident Project Representative or "RPR" includes any assistants or field staff of Resident Project Representative. The duties and responsibilities of the Resident Project Representative, if any, are as set forth in Exhibit D with the future Construction Amendment.
28. *Samples*—Physical examples of materials, equipment, or workmanship that are representative of some portion of the Work and that establish the standards by which such portion of the Work will be judged.

29. *Shop Drawings*—All drawings, diagrams, illustrations, schedules, and other data or information that are specifically prepared or assembled by or for Contractor and submitted by Contractor to illustrate some portion of the Work. Shop Drawings, whether approved or not, are not Drawings and are not Construction Contract Documents.
30. *Site*—Lands or areas to be indicated in the Construction Contract Documents as being furnished by Owner upon which the Work is to be performed, including rights-of-way and easements, and such other lands furnished by Owner which are designated for the use of Contractor.
31. *Specifications*—The part of the Construction Contract Documents that consists of written requirements for materials, equipment, systems, standards, and workmanship as applied to the Work, and certain administrative requirements and procedural matters applicable to the Work.
32. *Subcontractor*—An individual or entity having a direct contract with Contractor or with any other Subcontractor for the performance of a part of the Work.
33. *Substantial Completion*—The time at which the Work (or a specified part thereof) has progressed to the point where, in the opinion of Engineer, the Work (or a specified part thereof) is sufficiently complete, in accordance with the Construction Contract Documents, so that the Work (or a specified part thereof) can be utilized for the purposes for which it is intended. The terms “substantially complete” and “substantially completed” as applied to all or part of the Work refer to Substantial Completion thereof.
34. *Supplier*—A manufacturer, fabricator, supplier, distributor, materialman, or vendor having a direct contract with Contractor or with any Subcontractor to furnish materials or equipment to be incorporated in the Work by Contractor or a Subcontractor.
35. *Total Project Costs*—The total cost of planning, studying, designing, constructing, testing, commissioning, and start-up of the Project, including Construction Cost and all other Project labor, services, materials, equipment, insurance, and bonding costs, allowances for contingencies, and the total costs of services of Engineer or other design professionals and consultants, together with such other Project-related costs that Owner furnishes for inclusion, including but not limited to cost of land, rights-of-way, compensation for damages to properties, Owner’s costs for legal, accounting, insurance counseling, and auditing services, interest and financing charges incurred in connection with the Project, and the cost of other services to be provided by others to Owner.
36. *Work*—The entire construction or the various separately identifiable parts thereof required to be provided under the Construction Contract Documents. Work includes and is the result of performing or providing all labor, services, and documentation necessary to produce such construction; furnishing, installing, and incorporating all materials and equipment into such construction; and may include related services such as testing, start-up, and commissioning, all as required by the Construction Contract Documents.
37. *Work Change Directive*—A written directive to Contractor issued on or after the effective date of the Construction Contract, signed by Owner and recommended by Engineer, ordering an addition, deletion, or revision in the Work.

B. *Day:*

1. The word “day” means a calendar day of 24 hours measured from midnight to the next midnight.

ARTICLE 8 – EXHIBITS AND SPECIAL PROVISIONS

8.01 *Exhibits Included:*

- A. Exhibit A, Engineer’s Services.
- B. Exhibit B, Owner’s Responsibilities.
- C. Exhibit C, Payments to Engineer for Services and Reimbursable Expenses.
- D. Exhibit D, **[NOT USED]**
- E. Exhibit E, **[NOT USED]**
- F. Exhibit F, **[NOT USED]**
- G. Exhibit G, Insurance.
- H. Exhibit H, Dispute Resolution.
- I. Exhibit I, **[NOT USED]**
- J. Exhibit J, **[NOT USED]**
- K. Exhibit K, Amendment to Owner-Engineer Agreement.

8.02 *Total Agreement*

- A. This Agreement, (together with the exhibits included above) constitutes the entire agreement between Owner and Engineer and supersedes all prior written or oral understandings. This Agreement may only be amended, supplemented, modified, or canceled by a written instrument duly executed by both parties. Amendments should be based whenever possible on the format of Exhibit K to this Agreement.

8.03 *Designated Representatives*

- A. With the execution of this Agreement, Engineer and Owner shall designate specific individuals to act as Engineer’s and Owner’s representatives with respect to the services to be performed or furnished by Engineer and responsibilities of Owner under this Agreement. Such an individual shall have authority to transmit instructions, receive information, and render decisions relative to this Agreement on behalf of the respective party whom the individual represents.

8.04 *Engineer's Certifications*

- A. Engineer certifies that it has not engaged in corrupt, fraudulent, or coercive practices in competing for or in executing the Agreement. For the purposes of this Paragraph 8.04:
1. "corrupt practice" means the offering, giving, receiving, or soliciting of any thing of value likely to influence the action of a public official in the selection process or in the Agreement execution;
 2. "fraudulent practice" means an intentional misrepresentation of facts made (a) to influence the selection process or the execution of the Agreement to the detriment of Owner, or (b) to deprive Owner of the benefits of free and open competition;
 3. "coercive practice" means harming or threatening to harm, directly or indirectly, persons or their property to influence their participation in the selection process or affect the execution of the Agreement.

IN WITNESS WHEREOF, the parties hereto have executed this Agreement, the Effective Date of which is indicated on page 1.

Owner: CITY OF ANKENY

Engineer: NILLES ASSOCIATES, INC.

By: _____
Print name: Gary Lorenz
Title: Mayor
Date Signed: _____

By: John P. Nilles
Print name: John P. Nilles
Title: President
Date Signed: 04 MAY 2020

Address for Owner's receipt of notices:

Address for Engineer's receipt of notices:

220 W. 1st Street
Ankeny, IA 50023
Designated Representative (Paragraph 8.03.A):
Don Clark, P.E.
Title: Director of Municipal Utilities
Phone Number: 515-963-3529
E-Mail Address: DClark@Ankenylowa.gov

1250 SW State Street, Suite A
Ankeny, IA 50023
Designated Representative (Paragraph 8.03.A):
John P. Nilles, P.E., P.L.S.
Title: Project Manager
Phone Number: 515-314-8125
E-Mail Address: jnilles@nillesinc.com

This is **EXHIBIT A**, consisting of 4 pages, referred to in and part of the **Agreement between Owner and Engineer for Professional Services** dated May 04, 2020.

Engineer's Services

Article 1 of the Agreement is supplemented to include the following agreement of the parties.

Engineer shall provide Basic and Additional Services as set forth below.

PART 1 – BASIC SERVICES

A1.01 Concept Phase [NOT USED]

A1.02 Preliminary Design Phase

A. Engineer shall:

1. Prepare Preliminary Design Phase documents consisting of final design criteria and preliminary drawings. Refer to Exhibit A-1 for Project Map.
2. **[NOT USED]**
3. Provide necessary field surveys and topographic and utility mapping for Engineer's design purposes. Perform design locate request via Iowa One Call and include field locates in topographic mapping.
4. Visit the Site as needed to prepare the Preliminary Design Phase documents.
5. Advise Owner if additional reports, data, information, or services of the types described in Exhibit B are necessary and assist Owner in obtaining such reports, data, information, or services.
6. **[NOT USED]**
7. Prepare an opinion of probable Construction Cost.
8. Perform or provide the following other Preliminary Design Phase tasks or deliverables:
 - a. Preliminary plans showing proposed sanitary sewer layout.
 - b. One Utility Coordination Meeting.
 - c. One Preliminary Design Review Meeting.
 - d. Sub-contract with geotechnical engineer to perform soil borings, engineering analysis, and written report.
 - e. If required, prepare documents for Property Acquisition.

- f. Prepare utility crossing/encroachment agreement as required for Northern Natural Gas Easement.
9. Furnish copy of the Preliminary Design Phase documents, opinion of probable Construction Cost, and any other Preliminary Design Phase deliverables to Owner for review.
10. Revise the Preliminary Design Phase documents, opinion of probable Construction Cost, and any other Preliminary Design Phase deliverables in response to Owner's comments, as appropriate.

B. [NOT USED]

A1.03 Final Design Phase

- A. After acceptance by Owner of the Preliminary Design Phase documents, Engineer shall:
 1. Prepare final Drawings and Specifications indicating the scope, extent, and character of the Work to be performed and furnished by Contractor.
 2. Visit the Site as needed to assist in preparing the final Drawings and Specifications.
 3. **[NOT USED]**
 4. Advise Owner of any recommended adjustments to the opinion of probable Construction Cost.
 5. **[NOT USED]**
 6. **[NOT USED]**
 7. In addition to preparing the final Drawings and Specifications, assemble drafts of other Construction Contract Documents based on specific instructions and contract forms, text, or content received from Owner. City of Ankeny standard front end documents, SUDAS Supplemental Specifications, and SWPPP template will be used for part of the specifications.
 8. Prepare or assemble draft bidding-related documents (or requests for proposals or other construction procurement documents), based on the specific bidding or procurement-related instructions and forms, text, or content received from Owner.
 9. Perform or provide the following other Final Design Phase tasks or deliverables:
 - a. Final design plans to include the following:
 - 1) Demolition/removals plan.
 - 2) Erosion Control Plan/SWPPP.
 - 3) Coordination with franchise utilities.
 - 4) Final sanitary sewer location.

- b. Prepare an initial storm water pollution prevention plan (SWPPP), using the City of Ankeny's standard SWPPP template, for erosion and sediment control related to construction activities, in compliance with the State of Iowa NPDES program. During construction phase, Owner shall be responsible for maintaining SWPPP to reflect current site conditions and to keep documentation as required by law. Engineer is responsible for publishing and filing the NPDES Permit.
 - c. Prepare and submit Iowa Department of Natural Resources construction permits for sanitary sewer.
- 10. Furnish for review by Owner a copy of the Construction Contract Documents.
- 11. Revise the final Construction Contract Documents in accordance with comments and instructions from the Owner, as appropriate.
- B. **[NOT USED]**
- C. **[NOT USED]**
- D. **[NOT USED]**

A1.04 *Bidding or Negotiating Phase*

- A. After acceptance by Owner of the final Drawings and Specifications and upon written authorization by Owner to proceed, Engineer shall:
 - 1. Assist Owner in advertising for and obtaining bids or proposals for the Work, assist Owner in issuing assembled design, contract, and bidding-related documents (or requests for proposals or other construction procurement documents) to prospective contractors, and, where applicable, maintain a record of prospective contractors to which documents have been issued, attend pre-bid conferences, if any, and receive and process contractor deposits or charges for the issued documents. Quest CDN will be used for bid document distribution.
 - 2. Prepare and issue Addenda as appropriate to clarify, correct, or change the issued documents.
 - 3. Provide information or assistance needed by Owner in the course of any review of proposals or negotiations with prospective contractors.
 - 4. Consult with Owner as to the qualifications of prospective contractors.
 - 5. **[NOT USED]**
 - 6. **[NOT USED]**
 - 7. Attend the bid opening, prepare bid tabulation sheets to meet Owner's schedule, and assist Owner in evaluating bids or proposals, assembling final contracts and bonds for the Work for execution by Owner and Contractor, and in issuing notices of award of such contracts.

8. [NOT USED]

9. [NOT USED]

- B. The Bidding or Negotiating Phase will be considered complete upon commencement of the Construction Phase or upon cessation of negotiations with prospective contractors.

A1.05 *Construction Phase* [NOT USED]

A1.06 *Post-Construction Phase* [NOT USED]

PART 2 – ADDITIONAL SERVICES

A2.01 *Additional Services Requiring Owner's Written Authorization*

- A. If authorized in writing by Owner, Engineer shall provide Additional Services of the types listed below. These services are not included as part of Basic Services and will be paid for by Owner as indicated in Exhibit C.
1. Services resulting from significant changes in the scope, extent, or character of the portions of the Project designed or specified by Engineer, or the Project's design requirements, including, but not limited to, changes in size, complexity, Owner's schedule, character of construction, or method of financing; and revising previously accepted studies, reports, Drawings, Specifications, or Construction Contract Documents when such revisions are required by changes in Laws and Regulations enacted subsequent to the Effective Date or are due to any other causes beyond Engineer's control.
 2. Services required as a result of Owner's providing incomplete or incorrect Project information to Engineer.
 3. Furnishing services of Consultants for other than Basic Services.
 4. Providing data or services of the types described in Exhibit B, when Owner retains Engineer to provide such data or services instead of Owner furnishing the same.
 5. Preparing additional bidding-related documents (or requests for proposals or other construction procurement documents) or Construction Contract Documents for alternate bids or cost estimates requested by Owner for the Work or a portion thereof.
 6. Assistance in connection with bid protests, rebidding, or renegotiating contracts for construction, materials, equipment, or services.

A2.02 *Additional Services Not Requiring Owner's Written Authorization* [NOT USED]

PART 3 – PROJECT SCHEDULE

- | | | |
|----|----------------------|--------------------------|
| a. | 07/17/2020 | Submit Preliminary Plans |
| b. | 09/18/2020 | Submit Final Plans |
| c. | Late 2020/Early 2021 | Bid Date |

Exhibit A – Engineer's Services

EJCDC® E-500, Agreement Between Owner and Engineer for Professional Services.

Copyright © 2014 National Society of Professional Engineers, American Council of Engineering Companies, and American Society of Civil Engineers. All rights reserved.

EXHIBIT A-1

WEST OUTFALL BASIN SANITARY SEWER IMPROVEMENTS

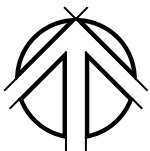
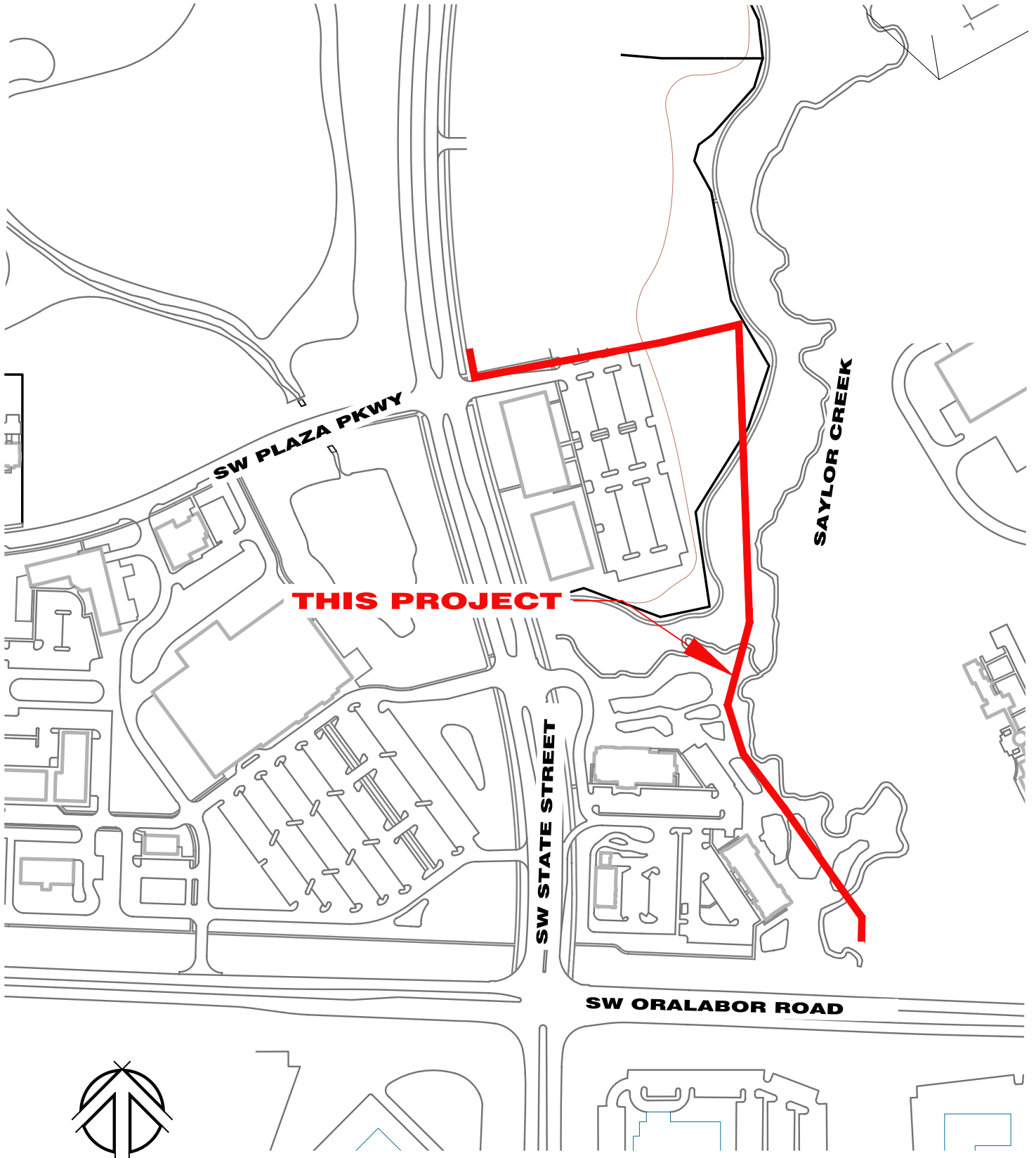

NORTH



SCALE: 1" = 300'



This is **EXHIBIT B**, consisting of 1 page, referred to in and part of the **Agreement between Owner and Engineer for Professional Services** dated May 04, 2020.

Owner's Responsibilities

Article 2 of the Agreement is supplemented to include the following agreement of the parties.

B2.01 In addition to other responsibilities of Owner as set forth in this Agreement, Owner shall at its expense:

- A. Provide Engineer with all criteria and full information as to Owner's requirements for the Project, including design objectives and constraints, space, capacity and performance requirements, flexibility, and expandability, and any budgetary limitations.
- B. Furnish to Engineer any other available information pertinent to the Project including reports and data relative to previous designs, construction, or investigation at or adjacent to the Site.
- C. Attend and participate in the pre-bid conference, bid opening, pre-construction conferences, construction progress and other job related meetings, and Site visits to determine Substantial Completion and readiness of the completed Work for final payment.
- D. Authorize Engineer to provide Additional Services as set forth in Part 2 of Exhibit A of the Agreement, as required.

This is **EXHIBIT C**, consisting of 2 pages, referred to in and part of the **Agreement between Owner and Engineer for Professional Services** dated May 04, 2020.

Payments to Engineer for Services and Reimbursable Expenses

Article 2 of the Agreement is supplemented to include the following agreement of the parties:

ARTICLE 2 – OWNER’S RESPONSIBILITIES

C2.01 Compensation For Basic Services – Standard Hourly Rates Method of Payment

A. Owner shall pay Engineer for Basic Services set forth in Exhibit A as follows:

1. An amount equal to the cumulative hours charged to the Project by each class of Engineer’s personnel times Standard Hourly Rates for each applicable billing class for all services performed on the Project, plus Reimbursable Expenses and Engineer’s Consultants’ charges, if any.
2. The Standard Hourly Rates charged by Engineer constitute full and complete compensation for Engineer’s services, including labor costs, overhead, and profit; the Standard Hourly Rates do not include Reimbursable Expenses or Engineer’s Consultants’ charges.
3. Engineer’s Standard Hourly Rates are attached to this Exhibit C as Appendix 2.
4. The total compensation for services under Paragraph C2.01 is estimated to be \$102,500 based on the following estimated distribution of compensation:

a. Concept Phase	[NOT USED]
b. Preliminary Design Phase	\$43,000
c. Final Design Phase	\$56,000
d. Bidding or Negotiating Phase	\$3,500
e. Construction Phase	[NOT USED]
f. Post-Construction Phase	[NOT USED]
5. Engineer may alter the distribution of compensation between individual phases of the work noted herein to be consistent with services actually rendered, but shall not exceed the total estimated compensation amount unless approved in writing by Owner.
6. The total estimated compensation for Engineer’s services included in the breakdown by phases as noted in Paragraph C2.01.A.4 incorporates all labor, overhead, profit, Reimbursable Expenses, and Engineer’s Consultants’ charges.

7. **[NOT USED]**

8. **[NOT USED]**

C2.02 *Compensation For Reimbursable Expenses*

- A. Owner shall pay Engineer for all Reimbursable Expenses.
- B. Reimbursable Expenses include the following: permit application fees, costs for Quest CDN, and reproduction costs for Contract Documents.
- C. The amounts payable to Engineer for Reimbursable Expenses will be the Project-related internal expenses actually incurred by Engineer, plus all invoiced external Reimbursable Expenses allocable to the Project.

C2.03 **[NOT USED]**

This is **Appendix 2 to EXHIBIT C**, consisting of 1 page, referred to in and part of the **Agreement between Owner and Engineer for Professional Services** dated May 04, 2020.

Standard Hourly Rates Schedule

A. *Standard Hourly Rates:*

1. Standard Hourly Rates are set forth in this Appendix 2 to this Exhibit C and include salaries and wages paid to personnel in each billing class plus the cost of customary and statutory benefits, general and administrative overhead, non-project operating costs, and operating margin or profit.

B. *Schedule:*

Hourly rates for services performed on or after the date of the Agreement are:

Engineer VII	\$140.00
Engineer VI	130.00
Engineer V	115.00
Engineer IV	105.00
Engineer III	95.00
Engineer II	85.00
Engineer I	75.00
Landscape Architect V	125.00
Landscape Architect IV	115.00
Landscape Architect III	105.00
Landscape Architect II	95.00
Landscape Architect I	85.00
Land Surveyor VI	125.00
Land Surveyor V	115.00
Land Surveyor IV	100.00
Land Surveyor III	90.00
Land Surveyor II	80.00
Land Surveyor I	70.00
Technician VI	95.00
Technician V	85.00
Technician IV	75.00
Technician III	70.00
Technician II	65.00
Technician I	60.00
Administrative	65.00

This is **EXHIBIT G**, consisting of 1 page, referred to in and part of the **Agreement between Owner and Engineer for Professional Services** dated May 04, 2020.

Insurance

Paragraph 6.05 of the Agreement is supplemented to include the following agreement of the parties:

G6.05 Insurance

A. The limits of liability for the insurance required by Paragraph 6.05.A and 6.05.B of the Agreement are as follows:

1. By Engineer:

- a. Workers' Compensation: Statutory
- b. Employer's Liability --
 - 1) Bodily injury, each accident: \$100,000
 - 2) Bodily injury by disease, each employee: \$500,000
 - 3) Bodily injury/disease, aggregate: \$100,000
- c. General Liability --
 - 1) Each Occurrence (Bodily Injury and Property Damage): \$1,000,000
 - 2) General Aggregate: \$2,000,000
- d. Excess or Umbrella Liability --
 - 1) Per Occurrence: \$2,000,000
 - 2) General Aggregate: \$2,000,000
- e. Automobile Liability --
 - 1) Bodily Injury \$1,000,000
 - 2) Property Damage \$1,000,000
- f. Professional Liability --
 - 1) Each Claim Made \$1,000,000
 - 2) Annual Aggregate \$2,000,000

2. By Owner: **[NOT USED]**

This is **EXHIBIT H**, consisting of 1 page, referred to in and part of the **Agreement between Owner and Engineer for Professional Services** dated May 04, 2020.

Dispute Resolution

Paragraph 6.09 of the Agreement is supplemented to include the following agreement of the parties:

H6.09 *Dispute Resolution*

- A. *Mediation:* Owner and Engineer agree that they shall first submit any and all unsettled claims, counterclaims, disputes, and other matters in question between them arising out of or relating to this Agreement or the breach thereof ("Disputes") to mediation. Owner and Engineer agree to participate in the mediation process in good faith. The process shall be conducted on a confidential basis, and shall be completed within 120 days. If such mediation is unsuccessful in resolving a Dispute, then (1) the parties may mutually agree to a dispute resolution of their choice, or (2) either party may seek to have the Dispute resolved by a court of competent jurisdiction.

This is **EXHIBIT K**, consisting of _____ pages,
referred to in and part of the **Agreement
between Owner and Engineer for Professional
Services** dated May 04, 2020.

AMENDMENT TO OWNER-ENGINEER AGREEMENT
Amendment No. _____

The Effective Date of this Amendment is: _____.

Background Data:

Effective Date of Owner-Engineer Agreement:

Owner:

Engineer:

Project:

Nature of Amendment:

Description of Modifications:

Agreement Summary:

Original agreement amount:	\$ _____
Net change for prior amendments:	\$ _____
This amendment amount:	\$ _____
Adjusted Agreement amount:	\$ _____

The foregoing Agreement Summary is for reference only and does not alter the terms of the Agreement, including those set forth in Exhibit C.

Owner and Engineer hereby agree to modify the above-referenced Agreement as set forth in this Amendment. All provisions of the Agreement not modified by this or previous Amendments remain in effect.

OWNER:

ENGINEER:

By: _____
Print
name: _____

Title: _____

Date Signed: _____

By: _____
Print
name: _____

Title: _____

Date Signed: _____