



Community Forestry Grant Program Description and Instructions

The Iowa Legislature appropriated state infrastructure funds to the Iowa Department of Natural Resources (Iowa DNR) to be used for a community-based tree planting program for derecho recovery tree planting. An approximate total of \$146,500.00 in funds are still available for 27 impacted counties. The Community Forestry Grant Program provides reimbursable grants ranging from \$500 to \$10,000 to be used for the purchase and planting of trees suitable to Iowa. This Community Forestry Grant is available to state and local governments entities, schools and volunteer organizations and service organizations involved with local urban and community forest services, for planting trees on publicly owned lands owned by state, county or local governments and located within the State of Iowa (DNR lands are not eligible). Qualifying public planting lands include, but are not limited to, street right-of-ways, parks, school grounds, courthouse lawns, public buildings, fairgrounds, cemeteries, libraries and trails.

1. Applications will be posted on June 24, 2024.
2. **Applications are due Monday, August 26, 2024.**
3. Awards will be announced by Friday, September 6, 2024.
4. If awarded, all planting dates need to be finalized by September 13, 2024 so a DNR staff member can be scheduled to attend and/or inspect the planting.
5. Planting dates should take place between September 16 and November 1, 2024. If any issues change the planting date, keep DNR staff updated.
6. Key objectives are to establish community tree planting projects on public lands. State Infrastructure funds are a response to the August 10, 2020 derecho damage and to aid in recovering lost community canopy cover.
7. Eligible areas include the 27 Iowa counties in the 2020 Governor's disaster proclamation. See map and list for eligible counties.
8. Applicants must be regional or local units of Iowa state, county or city government, local governmental departments, school districts, volunteer organizations, and service clubs involved with local urban and community forestry resources. Eligible projects must occur on public lands within the state of Iowa (DNR land is not eligible). Examples of planting areas include street landscaping/right of ways, public schools, city and county parks, community sports complexes, public lands arboretums, courthouses, law enforcement facilities, public libraries, cemeteries, fairgrounds, and trails.
9. One applicant (a local government entity, school, service organization, etc.) can submit an application for multiple projects or locations for up to \$10,000.
10. The Community Forestry Grant Program requires no match for grants from \$500 to \$10,000 to plant trees on public areas for the Fall of 2024.
11. Trees must be landscape-sized and purchased from nurseries and garden centers either locally from Iowa, or outside of Iowa. Landscape-size starts at #5 hard pot, air-pruned container, growbag, or balled and burlap trees. Preference will be given to air-pruned containers and growbags.
12. The grants are reimbursable and each grant will be paid pursuant to the provisions of a **Grant Project Cooperative Agreement** entered into between the grant recipient and DNR. Reimbursement will be paid on the basis of the approved percentage of all eligible expenditures up to the amount of the approved grant. To receive reimbursement, grantees must first complete the project by the project completion date stated in the grant announcement, undergo project inspection by a DNR forester, and submit all required documentation including proof of payment. All requests for reimbursement must be submitted and postmarked by **Wednesday December 18, 2024.**
13. Allocated funds may only be used for tree or landscape plantings on public areas in Iowa identified in the application form. Special requests may be made (buildings and vehicles are not eligible) but will require a more detailed description of the request and need.
14. Priority will be given to: (1) demonstrated need from the impact, (2) cost-effectiveness of the grant award, (3) community involvement, (4) meeting Tree City/Campus/Line USA designation, and (5) species/genera diversity and environmental impact. **Application scoring is based on these criteria.**
15. Expenditures for the grant made between September 6, and December 18, 2024 will qualify. Applicants may use funds to purchase plant materials, products, and services. In-kind and personnel funds will not be awarded.
16. Complete applications **must include:**

- a. Application materials including a proposal, briefly describing the eligible applicant and a detailed project request, including the federal derecho grant amount requested, and the proposed project completion date and make-up date between September 16, and November 1, 2024;
 - b. Commitment to and description of 10-year maintenance plan; and
 - c. Map of Planting Site (8.5"x11").
 - d. Completed applications shall be signed by an authorized official.
17. Applicants awarded a Community Forestry Grant must provide a current IRS Form W-9, and Federal ID. Applicants must sign a **Grant Project Cooperative Agreement** with the Iowa Department of Natural Resources.

GOVERNOR'S DISASTER PROCLAMATION

Severe Weather - August 10, 2020 and Continuing



August 14, 2020

Derecho Recovery State Infrastructure eligible counties include: Audubon, Benton, Boone, Cass, Cedar, Clarke, Clinton, Dallas, Greene, Grundy, Guthrie, Hardin, Iowa, Jackson, Jasper, Johnson, Jones, Linn, Madison, Marshall, Muscatine, Polk, Poweshiek, Scott, Story, Tama, and Washington counties.

Tree List

Please note that this list is not intended to be fully comprehensive. Questions about specific species or cultivars should be directed to Ellie.jones@dnr.iowa.gov or 319-826-0814.

Prohibited Trees: Freeman/Hybrid Maple (*Acer x freemanii* Autumn Blaze, Armstrong, Marmo, and Sienna Glen are frequently seen cultivars), Amur Maple, Norway Maple, Ash, Blue Spruce, Callery/Ornamental Pear, Ornamental Cherry, Mulberry, Golden Raintree, Tree of Heaven, Black Locust, White Poplar, Siberian Elm, Russian Olive & Salt Cedar

Recommended Trees

PLEASE NOTE: Species survivability may vary by location

	Common Name	Scientific Name	Acceptable Cultivars
Large Shade Trees	Black Maple	<i>Acer nigrum</i>	
	Sugar Maple	<i>Acer saccharum</i>	Commemoration , Crescendo , Endowment , Fall Fiesta , Legacy , Green Mountain
	Yellow Buckeye	<i>Aesculus flava</i>	
	Ohio Buckeye	<i>Aesculus glabra</i>	
	Yellow Birch	<i>Betula alleghaniensis</i>	
	River Birch	<i>Betula nigra</i>	Heritage
	Gray Birch	<i>Betula populifolia</i>	
	Pignut Hickory	<i>Carya glabra</i>	(Southern Iowa Only - South of HWY 30)
	Pecan	<i>Carya illinoensis</i>	(Southern Iowa Only - South of HWY 30)
	Shellbark Hickory	<i>Carya laciniata</i>	(Southern Iowa Only - South of HWY 30)
	Shagbark Hickory	<i>Carya ovata</i>	
	Northern Catalpa	<i>Catalpa speciosa</i>	
	Hackberry	<i>Celtis occidentalis</i>	Chicagoland , Prairie Pride , Windy City
	Katsuratree	<i>Cercidiphyllum japonicum</i>	
	Yellowwood	<i>Cladrastis kentuckea</i>	
	Persimmon	<i>Diosyros virginiana</i>	
	Ginkgo	<i>Ginkgo biloba</i>	Autumn Gold , Golden Colonnade , Halka , Magyar , Presidential Gold , Princeton Sentry
	Thornless Honeylocust	<i>Gleditsia triacanthos</i>	Northern Acclaim , Skyline , Shademaster
	Kentucky Coffeetree	<i>Gymnocladus dioica</i>	Decaf , Expresso , Kentucky Colonel , True North Kentucky , Little Joe , Prairie Titan , Skinny Latte , Stately Manor
	Black Walnut	<i>Juglans nigra</i>	
	Sweetgum	<i>Liquidambar styraciflua</i>	(Southern Iowa Only - South of HWY 30)
	Tuliptree	<i>Liriodendron tulipifera</i>	(Southern Iowa Only - South of HWY 30)
	Osage Orange	<i>Maclura pomifera</i>	White Shield
	Cucumbertree Magnolia	<i>Magnolia acuminata</i>	
	Blackgum	<i>Nyssa sylvatica</i>	
	American Hophornbeam/Ironwood	<i>Ostrya virginiana</i>	
	London Planetree	<i>Platanus x acerfolia</i>	Bloodgood , Exclamation
	Sycamore	<i>Platanus occidentalis</i>	
Bigtooth Aspen	<i>Populus grandidentata</i>	(Northern Iowa - North of HWY 30)	
Quaking Aspen	<i>Populus tremuloides</i>	(Northern Iowa - North of HWY 30)	
White Oak	<i>Quercus alba</i>		
Swamp White Oak	<i>Quercus bicolor</i>		

	Common Name	Scientific Name	Acceptable Cultivars
	Scarlet Oak	<i>Quercus coccinea</i>	
	Northern Pin Oak	<i>Quercus ellipsoidalis</i>	
	Shingle Oak	<i>Quercus imbricaria</i>	
	Bur Oak	<i>Quercus macrocarpa</i>	
	Chinkapin Oak	<i>Quercus muehlenbergii</i>	
	Pin Oak	<i>Quercus palustris</i>	
	English Oak	<i>Quercus robur</i>	
	Heritage Oak	<i>Quercus robur x macrocarpa</i>	
	Northern Red Oak	<i>Quercus rubra</i>	
	Shumard Oak	<i>Quercus shumardii</i>	
	Black Oak	<i>Quercus velutina</i>	
	American Linden	<i>Tilia americana</i>	American Sentry , Boulevard , Front Yard , Legend
	Littleleaf Linden	<i>Tilia cordata</i>	Glenleven
	Silver Linden	<i>Tilia tomentosa</i>	
	American Elm	<i>Ulmus americana</i>	Jefferson , New Harmony , Prairie Expeditions , St. Croix
	Rock Elm	<i>Ulmus thomasii</i>	
Low-Growing Shade Trees	Paperbark Maple	<i>Acer griseum</i>	
	Serviceberry	<i>Amelanchier spp.</i>	Autumn Brilliance , Allegheny , Cole's Select , Cumulus , Lamarkii , Princess Diana , Shadblow , Snowcloud , Spring Flurry , Strata
	European Hornbeam	<i>Carpinus betulus</i>	
	American Hornbeam	<i>Carpinus caroliniana</i>	
	Dwarf Hackberry	<i>Celtis tenuifolia</i>	
	Eastern Redbud	<i>Cercis canadensis</i>	
	Pagoda Dogwood	<i>Cornus alternifolia</i>	
	Kousa Dogwood	<i>Cornus kousa</i>	
	Cornelian Cherry Dogwood	<i>Cornus mas</i>	
	Eastern Wahoo	<i>Euonymus atropurpureus</i>	
	Witch hazel	<i>Hamamelis virginiana</i>	
	Elizabeth Magnolia	<i>Magnolia x 'Elizabeth'</i>	
	Loebner Magnolia	<i>Magnolia x loebneri</i>	Ballerina , Leonard Messell , Merrill , Spring Snow
	Saucer Magnolia	<i>Magnolia x soulangeana</i>	
	Star Magnolia	<i>Magnolia stellata</i>	Centennial , Royal Star
	Flowering Crabapple	<i>Malus spp.</i>	Adirondack , Donald Wyman , Doublooms , Golden Raindrops , Harvest Gold , Indian Magic , Louisa , Orange Crush , Purple Prince , Raspberry Spear , Red Jewel , Royal Fountain , Royal Raindrops , Ruby Dayze , Show Time , Snow Crystal , Sparkling Sprite , Sugar Tyme
	Dwarf Chinkapin Oak	<i>Quercus prinoides</i>	
	Bladdernut	<i>Staphylea trifolia</i>	
Nannyberry	<i>Viburnum lentago</i>		
Blackhaw Viburnum	<i>Viburnum prunifolium</i>		

	Common Name	Scientific Name	Acceptable Cultivars
Conifers	White Fir / Concolor Fir	<i>Abies concolor</i>	
	Eastern Redcedar	<i>Juniperus virginiana</i>	
	European Larch	<i>Larix decidua</i>	
	Dawn Redwood	<i>Metasequoia glyptostroboides</i>	
	Norway Spruce	<i>Picea abies</i>	
	White Spruce	<i>Picea glauca</i>	
	Black Hills Spruce	<i>Picea glauca var. densata</i>	
	Black Spruce	<i>Picea mariana</i>	
	Serbian Spruce	<i>Picea omorika</i>	
	White Pine	<i>Pinus strobus</i>	
	Douglas Fir	<i>Pseudotsuga menziesii</i>	
	Bald Cypress	<i>Taxodium distichum</i>	(Southern Iowa Only - South of HWY 30)
	Eastern Hemlock	<i>Tsuga canadensis</i>	

Community Forestry Grant Program Application

This application, including the project proposal, must be received by Ellie Jones Ellie.jones@dnr.iowa.gov, no later than 4:30 pm on Monday, August 26, 2024.

Please fill out all fields of the application. In addition, an 8" by 11" site map (may add additional maps if there are multiple site) and nursery quote shall be included as attachments.

APPLICANT INFORMATION

Applying Organization: City of Ankeny

Primary Contact: Brandt Johnson

Email: bjohnson@ankenyiowa.gov Phone: 515-965-6426

Mailing Address: 410 W 1st St.

City: Ankeny County: Polk State: IA Zip Code: 50023

Please include a brief description of the Applicant, including the type of legal entity. If the Applicant is a private entity, please include a description of basic functions and types of projects conducted by the Applicant:

Local Government - City

PROJECT INFORMATION:

Funding Amount Requested: \$9,982.60

Project Supervisor: Brandt Johnson

Email: bjohnson@ankenyiowa.gov Phone: 515-965-6426

Project Location/Address: SW State St., 506 SE Peterson Dr., 1239 NW 4th St., and 1914 NW Hickory Ln.

City: Ankeny County: Polk State: IA Zip Code: 50021/50023

Date & Time (Please be specific): October 2, 2024 - 10 A.M. Makeup Date & Time: October 9, 2024 - 10 A.M.

(Planting date should be between September 16 and November 1, 2024. Please include the date and time even if it is tentative.)

Planting Location Type (City, County, School, etc.): City

Will plantings be done by volunteers, staff, landscaping crew, or combination of these? Please explain:

Plantings will be done by City staff

Will Youth be involved: No Yes If yes, an estimate of number of participants: _____

Number of Trees: _____

Nursery Name & Primary Contact: TNT Landscaping & Nursey - Erica Olson

City: Ankeny Phone: 515-965-1206 Email: sales@tntlandscaping.com

***Please note:** All planting dates need to be finalized by September 13, 2024 so a DNR staff member can be scheduled to attend and/or inspect the planting. If there are issues that may change the planting date (e.g. tree delivery delays, working with volunteer groups that need to reschedule, etc.), please keep DNR staff updated.

BUDGET PROPOSAL

Using the table below, please include a detailed budget of proposed expenses. Please include line items describing each item, task, and expense. Projects will be funded by state infrastructure funds for derecho recovery (\$500-\$10,000 total).

Description of Plant Materials, Products, and Services (If tree: Number, size and species)	State Infrastructure Funds Requested \$
1: LEGACY SUGAR MAPLE 15 GAL. POT \$158.00 EACH 1: GREEN MOUNTAIN SUGAR MAPLE 2" B&B \$336.00 EACH	\$494.00
2: NORTHERN CATALPA 2" B&B \$350.00 EACH 1: PRINCETON SENTRY GINKGO 1.5" \$300.00 EACH	\$1,000.00
1: KENTUCKY COFFEE TREE ESPRESSO 2" B&B \$332.00 EACH 4: TULIP TREE 1.5" B&B \$224.00 EACH	\$1,228.00
4: BLACK GUM 2" B&B \$294.00 EACH 6: SWAMP WHITE OAK 2" B&B \$342.00	\$3,228.00
3: SERVICE BERRY AUTUMN BRILLIANCE 15 GAL. POT \$200.00 EACH 1: PAGODA DOGWOOD 1.5" B&B \$270.00 EACH	\$870.00
4: TULIP TREE 10 GAL. POT \$140.00 EACH 3: HAWTHORN WINTER KING 15 GAL. POT \$125.00 EACH	\$935.00
4: WHITE PINE 10 GAL. POT \$100.00 EACH 3: BLACK HILLS SPRUCE 15 GAL. POT \$200.00 EACH	\$1,000.00
3: GINKGO 15 GAL. POT \$200.00 EACH 3: LOCUST 'SUNBURST' \$150.00 EACH	\$1,050.00
4: ROLLS ARBORTIE FOR TREE STAKING \$44.40 EACH	\$177.60
	Total State Infrastructure Funds (\$10,000 max)
	\$9,982.60

***Total requested funds for trees must be equal or less than \$10,000**

PROJECT NARRATIVE:

Please provide a detailed summary of your project, including timeline and proposed completion date, people and organizations involved, goals and benefits, future use for the planting, and any collaboration or professional assistance.

Timeline and proposed completion date: The City is proposing to schedule the plantings within the September 16 through November 1 timeline as suggested by IDNR.

People, Professional Assistance, and Organizations Involved: The execution of this project will be overseen entirely by City staff, with various departments collaborating seamlessly to ensure the successful implementation of the initiative. Our dedicated team includes arborists and maintenance personnel who will collectively manage all aspects of the project.

Goals and Benefits: The primary goals and benefits of the City of Ankeny's proposed tree planting project are:

- Continue to enhance the aesthetic appeal of SW State Street, which is a main thoroughway through the heart of Ankeny.
- Contributing to environmental sustainability by planting a diverse selection of native trees and restore tree canopy that was lost during the August 2020 Derecho and the EAB disease.
- Continue to create more pleasant and inviting outdoor spaces for community members within the City's park system, especially for City parks that see low traffic.
- Continue mitigating stormwater runoff in the project area along SW State St. that has had past weather events severely impacting the nearby neighborhood.

Future Use for the Planting: City staff envision the planted trees serving as a lasting legacy for our community, providing benefits for generations to come. As the trees mature, they will contribute to the overall urban canopy, promoting energy efficiency and sustaining the well-being of our environment.

PROJECT NEED AND COMMUNITY ENGAGEMENT

Please describe the impact from August 2020 Derecho on your community.

Similar to many other municipalities that had experienced devastation to their urban tree canopies due to the August 2020 Derecho, the City of Ankeny faced an unprecedented natural disaster that significantly altered its environmental landscape. The City incurred approximately \$804,000 in costs related to 105 tree and stump removals, debris cleanup, and equipment & labor expenditures. Additionally, the economic value of the ecosystem services provided by the hundreds of privately-owned trees that were lost to the storm, such as local biodiversity, stormwater management, and community aesthetic, was negatively felt across the community.

Ankeny, as a relatively new community built on former farm ground, had an already fragile tree canopy in the first place and the derecho set the community back years, if not decades in lost canopy growth. The storm also occurred as initial impacts from the emerald ash borer began to infest and damage the many ash trees planted in the community.

Despite the challenges that stemmed from the 2020 Derecho, the City of Ankeny remains resilient. Efforts to assess the extent of the damage, prioritize tree replacement strategies, and engage the community in recovery initiatives underscored the commitment to rebuilding a sustainable and vibrant urban tree canopy.

Please describe how this project will engage members of the community. If applicable, list an estimated number of participants and youth.

While the City does not plan to engage community members in the actual planting process, we recognize the significance of fostering community involvement and awareness throughout the project lifecycle. The City currently engages with the broader community that includes the local schools, community groups, and organizations in related educational activities and events to further promote environmental stewardship. This would include the use of the City's social media accounts to post and inform the public about the tree placement project areas and promotion of the DNR's Community Forestry Grant program as well as partnering with the Ankeny Community School District in their Trees for Kids Grant applications.

PROJECT ONGOING CARE AND MAINTENANCE PLAN

Please detail how trees will be watered and maintained for the first 2 years and the ongoing plan for 10 years after project completion, including who will be responsible and how often duties will be performed:

Staffing

Tree care is provided by the City's two current ISA certified arborists, one of which is also an INLA certified nursery professional. Staff attends many hours of continuous education annually to remain certified.

Planting

Trees will be planted properly as to hole size, planting depth and root preparation. Upon planting completion, all newly planted trees are entered into the City's data base so that staff do not miss out on caring for all new trees. Information recorded tracks quantity, species, location, date planted, source of tree and warranty status if applicable. With this system, staff can adjust watering needs even past the standard two (2) year period in times of prolonged drought and extreme heat.

Watering

Trees will be watered within 24 hours of planting, mulched as specified, and staked properly if conditions demand it. Ongoing watering needs are monitored and when conditions prove necessary, the trees will be properly watered by City staff as the City does have several truck/tank units that are used for watering of trees. The City's standard for watering of new trees includes accounting for weather conditions. If the City receives an inch of rain in a given week, staff tend to not add additional water as excessive water can be as harmful as a shortage can be.

Maintenance

The City's ten (10) year plan for trees is to monitor for insects, diseases, mechanical as well as storm damages and take appropriate measures to correct any of these conditions. Staff also perform any pruning required to ensure good branch structure as well as headroom clearance as the tree matures.

ENVIRONMENTAL IMPACT

Please describe if the project appears to have a positive impact on the area's environment such as shading a walking trail, mitigating stormwater, enhancing local species diversity, energy efficiency, etc.

Vibrant communities include many elements that provide a sense of place for people to live. Trees within a community deliver one such important reason that makes a healthier community today and in the future. City staff in the forestry operations strive to preserve and perpetuate one of the community's most valuable natural resources and assets, its municipal forest of trees on public property. This includes trees on boulevards, parks, and other City properties.

The City's proposed project will build off of the success of the 2024 Spring Community Forestry Grant that was awarded to the City by continuing to improve the local ecology, community aesthetics and stormwater mitigation in the project areas through tree planting activities. While the City's proposal to plant trees along streets and parks may not entirely revolutionize energy efficiency, we believe it will contribute to localized cooling effects, helping to reduce the urban heat island effect, especially in areas where our community members frequently visit. This can lead to minor improvements in energy consumption patterns in the immediate vicinity.

The derecho helped underscore the importance of tree diversity because as Ankeny has grown, a substantial amount of trees planted in previous decades were typically ash trees. This grant helps the City achieve its goal to create a more diverse tree canopy/inventory.

PREVIOUS GRANT RECIPIENT

Has your community/organization previously received funding from the Community Forestry Grant Program?

Yes No Year(s) Awarded: Spring 2024, Fall 2021

TREE CITY/CAMPUS/LINE USA PARTICIPATION

Is your community/organization designated as Tree City/Campus/Line USA? (Must be current as of 2023)

Yes No Name of Designee(s) _____

NURSERY QUOTE

Please attach a quote from each participating nursery including ALL of the following:

- Species common name and cultivar (if applicable)
- Species scientific name
- Quantity per species
- Container size and type for each species
- Cost per tree and total cost, including mulch (if applicable)

*Please note applications will be scored based on species/genera diversity

PLANTING SITE MAP

Please attach an 8" by 11" map of the planting site with approximate locations of where trees will be planted. If there are multiple planting locations (for example, tree planting sites at two parks across town), include a full-page map for each location.



SUNRISE PARK TREE REPLACEMENTS

Map is for Locational Purposes Only.



1 in = 122 ft
 Date: 7/8/2024

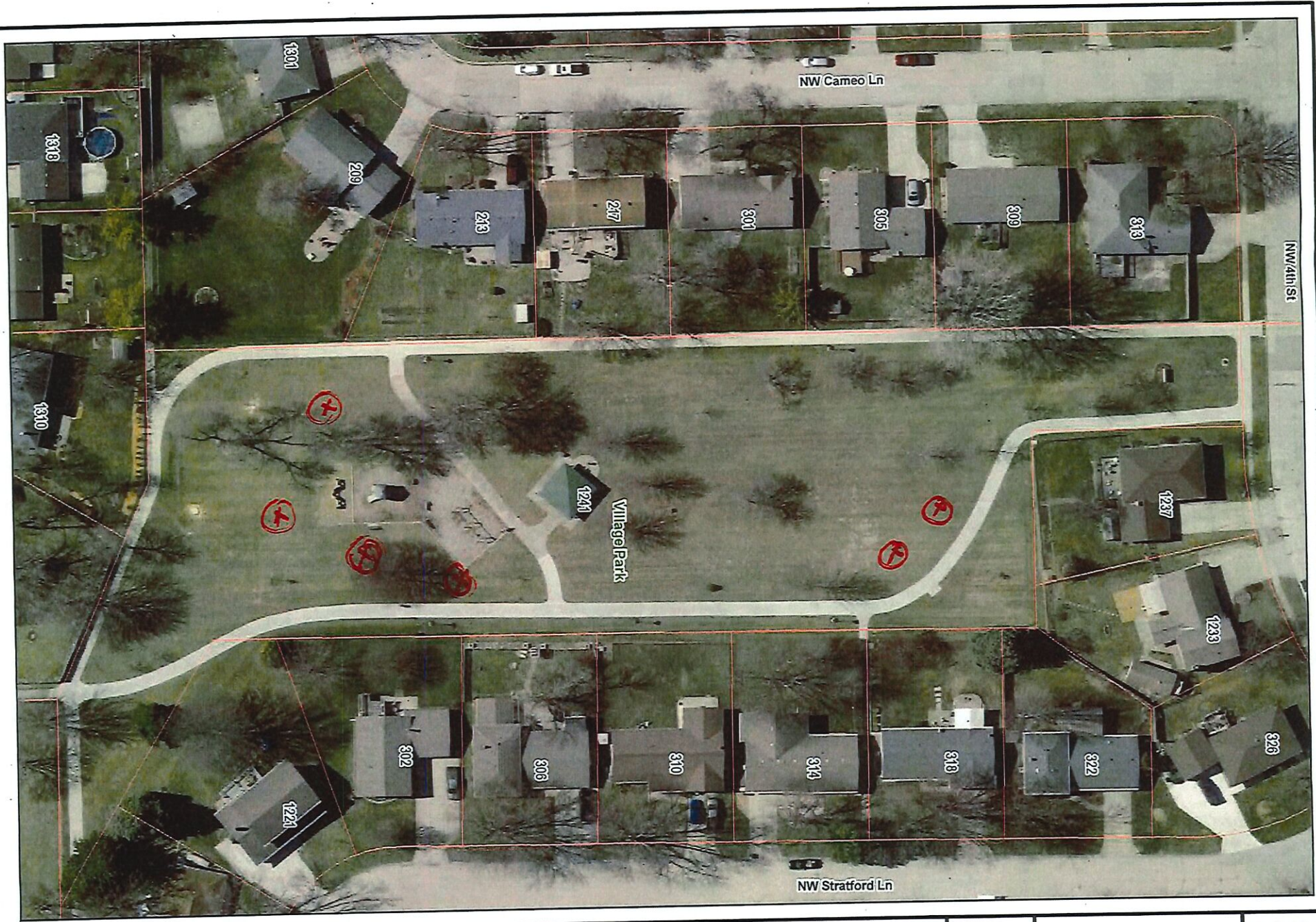

VILLAGE PARK TREE REPLACEMENTS
Map is for Locational Purposes Only.



1 in = 74 ft
Date: 7/8/2024

PUBLIC WORKS
DEPARTMENT
ENGINEERING
DIVISION

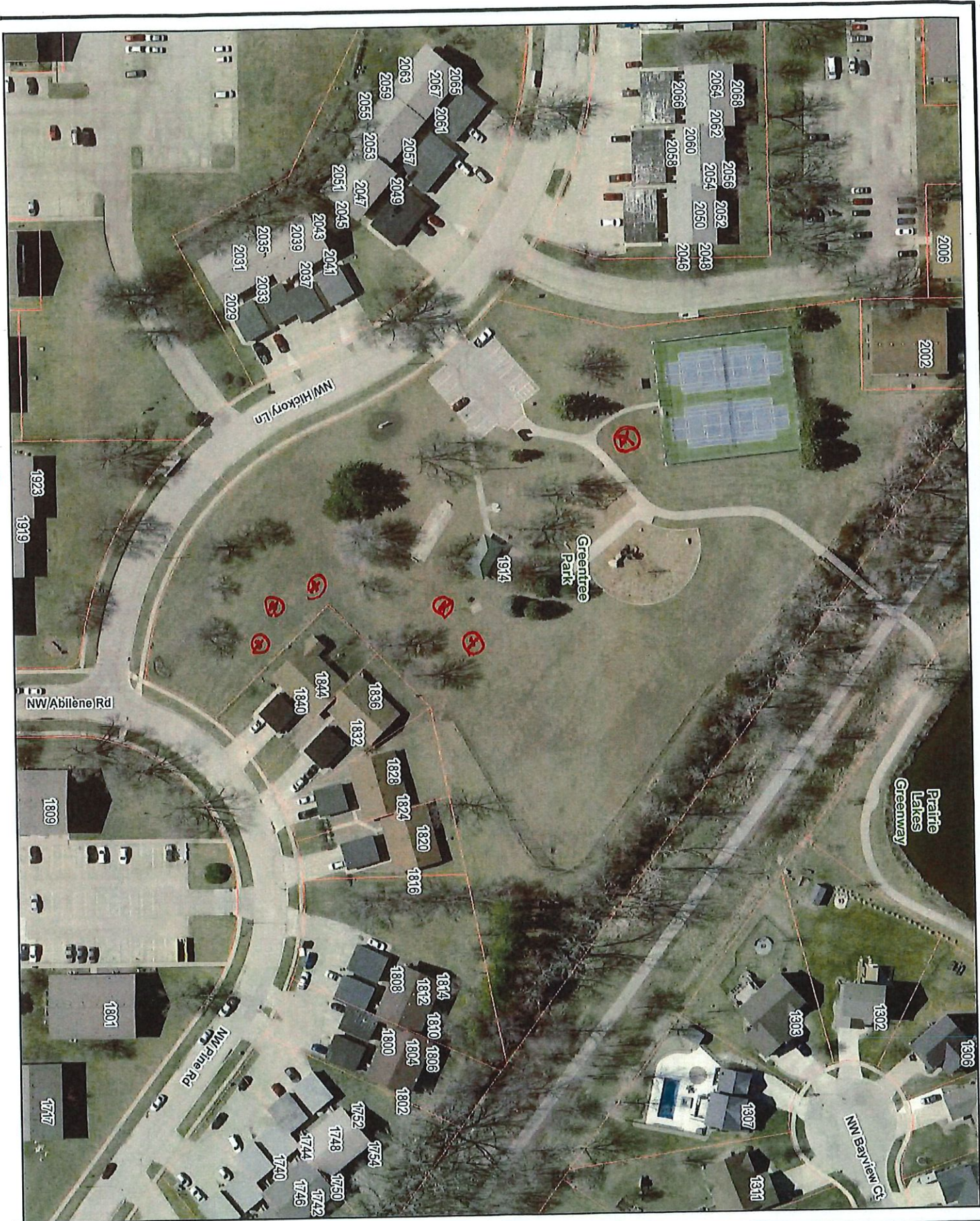

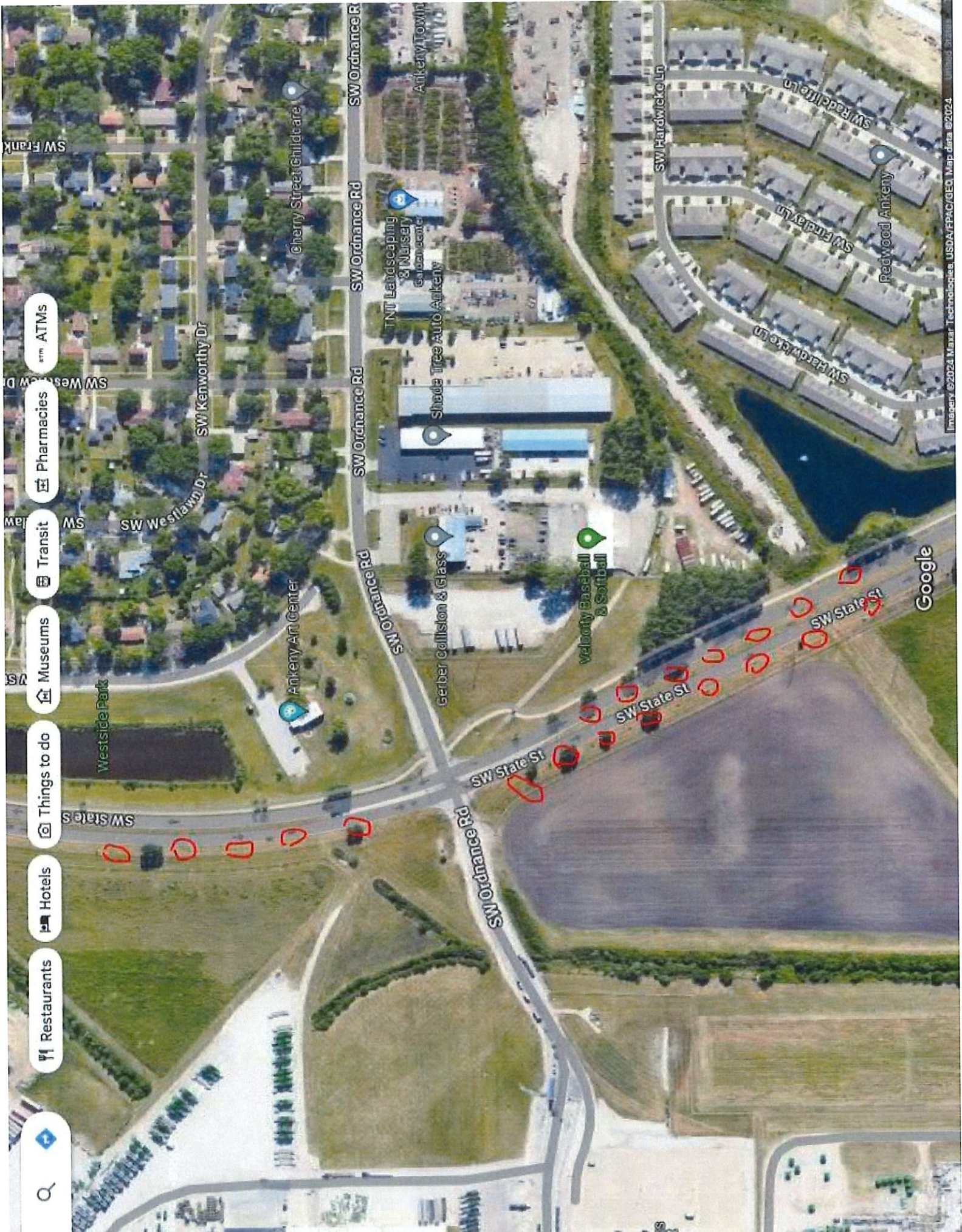

Restaurants

Hotels

Things to do

Museums

Transit

Pharmacies

ATMs



TNT LANDSCAPING & NURSERY

1313 S.W. Ordnance Road - Ankeny, Iowa 50023 - (515) 965 - 1206

Date: 08/12/24

Project/Name: City of Ankeny DNR Fall 2024

Phone #:515-965-6486

Address: Vince & Mike

Email: mstensrud@ankenyiowa.gov, nature@ankenyiowa.gov

QTY	SIZE	TYPE	UNIT	TOTAL
4	10 POT	TULIP TREE	140.00	\$560.00
3	15 pot	WINTER KING HAWTHORN	125.00	\$375.00
4	10 POT	WHITE PINE	100.00	\$400.00
3	15 POT	BLACK HILLS SPRUCE	200.00	\$600.00
3	15 POT	GINKGO 'CHI CHI'	200.00	\$600.00
3	10 POT	LOCUST 'SUNBURST'	150.00	\$450.00
1	15 POT	Legacy Sugar Maple	158.00	\$158.00
1	2" BB	GREEN MOUNTAIN SUGAR MAPLE	336.00	\$336.00
2	2" BB	NORTHERN CATALPA	350.00	\$700.00
1	1.5"BB	PRINCETON SENTRY GINKGO	300.00	\$300.00
1	2" BB	KENTUCKY COFFEE TREE ESPRESSO	332.00	\$332.00
4	1.5"BB	TULIP TREE	224.00	\$896.00
4	2" BB	BLACK GUM TUPELO	294.00	\$1176.00
6	2" BB	SWAMP WHITE OAK	342.00	\$2052.00
3	15 POT	SERVICEBERRY AUTUMN BRILLIANCE	200.00	\$600.00
1	1.5" BB	PAGODA DOGWOOD	270.00	\$270.00
			Subtotal	\$9805.00

Includes: -

TAX EXEPMT 0.00

Plants are guaranteed for one year from planting

Prior to work, TNT will have utilities marked

If you want to go ahead with work as proposed, please sign and return this proposal

Total including tax \$9805.00

We propose hereby to furnish materials and labor in accordance with above specifications, for the sum above

Erica Olson
Designer / Project Manager

Acceptance of Proposal

The above prices and specifications are hereby accepted.
I authorize you to perform work as specified.

Acceptance Signature



Main Office
 Des Moines, Iowa
 515-289-1271
 6620 NW Toni Drive
 Des Moines, IA 50313

Quotation

Quote No.: QSC102653
Date: 8/14/2024
Expire Date: 9/13/2024
Bid Date:
Prepared By: Nichole Ruggles

Customer: City of Ankeny 410 West 1st Street Ankeny, IA 50023-1557		Delivery Location: Customer Pick Up	
FOB POINT	TERMS	Quote Prepared For:	
	NET 30 DAYS with approved Credit		

We are pleased to quote the following products:

Line	Item/Note	ITEM	QTY.	UOM	PRICE	EXT PRICE
	DeepRoot Arbortie 3/4"x250' Green		4.00	EACH	44.40	177.60

Accepted By: _____

Date: _____

Thank You for the Opportunity!

 Scan QR Code to tell us about our service.	<table style="width: 100%;"> <tr> <td>Sales Total:</td> <td style="text-align: right;">177.60</td> </tr> <tr> <td>Freight (Per Delivery):</td> <td style="text-align: right;">0.00</td> </tr> <tr> <td>Tax Total:</td> <td style="text-align: right;">0.00</td> </tr> <tr> <td>Total (USD):</td> <td style="text-align: right;">177.60</td> </tr> </table>	Sales Total:	177.60	Freight (Per Delivery):	0.00	Tax Total:	0.00	Total (USD):	177.60
Sales Total:	177.60								
Freight (Per Delivery):	0.00								
Tax Total:	0.00								
Total (USD):	177.60								

Quick Supply Co. Quotation Terms and Conditions:

Fuel surcharges may apply. Terms: Net 30 days upon credit approval. Prices good for orders placed within 30 days of issue. No tax included in pricing. Quantities are approximate only, contractor to confirm. Products quoted are sold in full roll sizes only.

Geosynthetics | Erosion and Sediment Control | Stormwater | Hardscapes

All credit card transactions will have a 3% surcharge assessed on the transaction amount. This percentage is not greater than our cost of acceptance of credit cards

CERTIFICATION

- By checking this box, I acknowledge that I understand the nursery stock requirements set forth above, and that **stock will meet the standards set forth in ANSI Z60.1**. I also understand that I must acquire permission from the Iowa DNR for any deviations from these requirements. I am fully aware that stock will be inspected by a DNR forestry representative at time of planting, and that any stock determined to be dead or dying, subject to disease, or otherwise unfit for planting will be rejected.
- By checking this box, I hereby certify that, to the best of my knowledge, the information contained in this application and its supplements is correct and true. I acknowledge that I have read the "Description and Instructions" at the beginning of the application and that any deviations from the specifications outlined, have been approved by the DNR program coordinator. I fully understand that any deviations from said restrictions that have NOT been expressly approved by the DNR program coordinator may result in withholding of funds by the Iowa Department of Natural Resources.
- By checking this box, I acknowledge that the Grantee agrees to provide a ten-year maintenance agreement, as described above, for all trees planted using funds from this grant.
- By checking this box, I hereby certify that the project funds will be spent in accordance with all applicable federal and state laws, rules and regulations.
- By checking this box, I hereby certify that the Iowa Department of Natural Resources and the Iowa urban and community forestry council is released from any liability associated with this project.

SIGNATURES:

Signature of Applicant: _____ Date: _____

Landowner Signature and Title of Authorized Official of state, regional or local government under whose jurisdiction the project will occur (this is not required if the applicant is the landowner or has jurisdiction over the project site):

_____ Date: _____